

110 年

人工生殖施行結果分析報告

The Assisted Reproductive

Technology Summary

2021 National Report of Taiwan

衛生福利部國民健康署

中華民國 112 年 9 月

Health Promotion Administration,

Ministry of Health and Welfare

SEP 2023

凡 例

- 一、人工生殖資料庫於民國 87 年建立，由各人工生殖機構定期通報期間內於其機構接受人工生殖（但不含配偶間的人工授精）之個案資料。
- 二、本報告係依據人工生殖機構所通報之個案資料進行統計分析，報告內容以圖表為主，以文字說明為輔。
- 三、所稱「年」，係為個案接受人工生殖「開始使用排卵藥物」或「開始進入治療週期」的日期介於 110 年 1 月 1 日至 110 年 12 月 31 日之期間，即使懷孕與活產分析亦同。
- 四、「年齡」之統計係以「足歲」計算，亦即未滿 35 歲（如：34 歲又 9 個月）列入 34 歲年齡層計算。
- 五、同時植入「新鮮胚胎」與「冷凍胚胎」之週期，於胚胎種類分析時，列為「新鮮胚胎」類別計算。
- 六、報告除印製成冊，另刊登於本署網站；87 年至 110 年之報告亦可於網站中參考。
(本署網站：<https://hpa.gov.tw>)



Guide to the Report

1. The assisted reproduction database of Taiwan was established in 1998 and has been periodically updated with assisted reproduction (excluding data for artificial insemination using husband's semen) case data reported from each assisted reproduction institution in Taiwan.
2. This report is based on the results of a statistical analysis conducted on case data received from assisted reproduction institutions. Details of the report are expressed in graphs with a corresponding text explanation.
3. The term “year” herein refers to the period between January 1st and December 31st of 2021 in which the case received assisted reproductive technology; that is, covering the “date of initiating the use of the fertility drug” or the “date of initiating the treatment cycle”. The period so defined shall be applied to pregnancy and live birth analyses as well.
4. “Age” statistics in the report refer to the “full age”; for example, a subject who is 34 years and 9 months old shall be categorized and calculated in the age group of 34 years.
5. Cycles in which fresh and frozen embryos are simultaneously transferred shall be categorized and calculated as “fresh embryos”.
6. In addition to this publication, this report is also posted on the Health Promotion Administration, Ministry of Health and Welfare website where reports from 1998 to 2021 are also available.
(HPA website: <https://www.hpa.gov.tw>)



第一章 總論.....	1
第一節、人工生殖治療週期.....	2
第二節、人工生殖的技術.....	2
第二章 所有治療週期之統計.....	4
第一節、治療週期數.....	4
第二節、接受人工生殖治療者之年齡.....	5
第三節、不孕原因分析.....	6
第四節、使用人工生殖方法.....	6
第五節、顯微操作技術.....	7
第六節、植入週期數與胚胎數.....	7
第七節、懷孕與活產情形.....	9
第八節、出生嬰兒狀況.....	13
第三章 本國籍人工生殖.....	16
第一節、本國籍人工生殖情形.....	16
第二節、本國籍配偶間之人工生殖.....	19
第四章 人工生殖趨勢（87 年-110 年）.....	27
第一節、人工生殖治療週期趨勢.....	27
第二節、本國籍植入週期成功率趨勢.....	33
第三節、本國籍各年齡層之植入週期成功率趨勢.....	35
第四節、本國籍活產週期出生胎數、體重與週數.....	37
附錄 1 110 年人工生殖統計摘要.....	39
附錄 2 110 年個別人工生殖機構統計資料.....	43
參考網站.....	48

表次

表 1	110 年人工生殖治療週期類別	4
表 2	110 年人工生殖受術夫妻之年齡別	5
表 3	110 年人工生殖使用捐卵受術妻之年齡別	5
表 4	110 年人工生殖個案治療週期之使用顯微操作技術情形	7
表 5	110 年人工生殖植入類型百分比	7
表 6	110 年卵巢過度刺激症候群週期數	8
表 7	110 年人工生殖出生嬰兒性別、體重及週數	14
表 8	110 年人工生殖出生嬰兒外觀明顯先天缺陷占活產嬰兒比率及與 出生體重的關係	14
表 9	110 年本國籍人工生殖治療週期類別	16
表 10	110 年本國籍人工生殖受術夫妻之年齡別	16
表 11	110 年本國籍人工生殖植入類型百分比	18
表 12	87 年至 110 年人工生殖治療週期數、活產週期數與活產嬰兒數	29

圖次

圖 1	110 年人工生殖個案不孕之原因	6
圖 2	人工生殖胚胎植入數百分比	8
圖 3	110 年人工生殖懷孕週期無活產紀錄分析	9
圖 4	110 年人工生殖受術妻年齡與懷孕率及活產率關係圖	10
圖 5	110 年人工生殖成功率分析	12
圖 6	110 年人工生殖活產週期之胎數百分比	13
圖 7	110 年人工生殖活產週期之胎數別與體重之關係百分比	15
圖 8	110 年本國籍人工生殖個案不孕之原因	17
圖 9	110 年本國籍使用配偶精卵之人工生殖受術妻年齡與懷孕率及活產率關係	19
圖 10	110 年本國籍使用配偶精卵之人工生殖植入胚胎懷孕後受術妻年齡與自然流產率關係	20
圖 11	1110 年本國籍使用配偶精卵之人工生殖與排除男性不孕因素之 35 歲以下受術妻施行試管嬰兒之成功率比較	21
圖 12	110 年本國籍使用配偶精卵之人工生殖受術妻胚胎植入數百分比	22
圖 13	110 年本國籍使用配偶精卵之人工生殖 35 歲(含)以下受術妻胚胎植入數百分比	22
圖 14	110 年本國籍使用配偶精卵之人工生殖 36 歲(含)以上受術妻胚胎植入數百分比	23
圖 15	110 年本國籍使用配偶精卵之人工生殖施行試管嬰兒方式其活產週期中植入胚胎數之分布	23
圖 16	110 年本國籍使用配偶精卵之人工生殖施行試管嬰兒方式植入胚胎數之活產率	24
圖 17	110 年本國籍使用配偶精卵之人工生殖施行試管嬰兒方式活產週期中植入胚胎數與多胞胎比例的關係	24
圖 18	110 年本國籍配偶精卵之人工生殖植入新鮮胚胎及冷凍胚胎之成功率比較	25
圖 19	110 年本國籍配偶精卵之人工生殖植入新鮮胚胎及冷凍胚胎之受術妻年齡別成功率	26
圖 20	110 年本國籍配偶精卵之人工生殖植入新鮮胚胎及冷凍胚胎之受術妻年齡大於(含)40 歲者之年齡別成功率	26
圖 21	87 年至 110 年人工生殖受術妻之年齡百分比分布	27
圖 22	97 年至 110 年本國籍人工生殖治療週期數、活產週期數與活產嬰兒數	30
圖 23	近 5 年 (105 年至 110 年) 本國籍人工生殖之不孕原因百分比	31
圖 24	97 年至 110 年本國籍人工生殖之治療週期懷孕率及活產率	32

圖 25	97 年至 110 年本國籍人工生殖之治療週期累積懷孕率及累積活產率	32
圖 26	97 年至 110 年本國籍植入新鮮胚胎與冷凍胚胎之植入週期懷孕率	33
圖 27	97 年至 110 年本國籍植入新鮮胚胎與冷凍胚胎之植入週期活產率	33
圖 28	97 年至 110 年本國籍植入新鮮胚胎與冷凍胚胎之植入週期單胎活產率	34
圖 29	97 年至 110 年本國籍使用配偶間精卵之植入週期活產率(為受術妻年齡層區分)	35
圖 30	97 年至 110 年本國籍使用配偶間精卵之植入週期單胎活產率(為受術妻年齡層區分)	36
圖 31	97 年至 110 年本國籍活產週期胎數百分比	37
圖 32	97 年至 110 年本國籍活產嬰兒之出生體重百分比	38
圖 33	97 年至 110 年本國籍活產嬰兒之出生週數百分比	38

Table of Contents

CHAPTER 1 Overview	49
Section 1 Assisted Reproduction Treatment Cycles	51
Section 2 Assisted Reproductive Technology	51
CHAPTER 2 Overall ART Cycle Statistics	53
Section 1 The Number of Treatment Cycles	53
Section 2 Ages of Women Receiving ART	54
Section 3 Causes of Infertility	55
Section 4 Types of ART Used	55
Section 5 Micromanipulation Technique	56
Section 6 The Number of Transfer Cycles and Embryos Transferred	56
Section 7 Status of Pregnancy and Live Births	59
Section 8 Status of New-Born Infants	63
CHAPTER 3 ART in Nationals of ROC	67
Section 1 ART in Nationals of ROC	67
Section 2 Nondonor ART in Nationals of ROC	70
CHAPTER 4 Trend of Assisted Reproduction (1998–2021)	79
Section 1 Trends in ART Cycles	79
Section 2 Trends in Success Rates of Transfer Cycles in Nationals of ROC	86
Section 3 Trends in Success Rates of Transfer Cycles by Age-Specific Groups in Nationals of ROC	88
Section 4 Number of Fetuses in Live Birth Cycles, Birth Weights, and Weeks of Gestation in Nationals of ROC	90
Appendix 1 Summary of Assisted Reproduction Statistics in 2021	93
Appendix 2 Statistical Data on Individual ART Institutions in 2021	98
Reference Websites	103

List of Tables

Table 1	ART Cycles in 2021	53
Table 2	Age-Specific Recipient Couples in ART in 2021	54
Table 3	Age-Specific Recipient Women Using Donated Eggs in ART in 2021.....	54
Table 4	Status of Micromanipulation Technique Application in ART Case Cycles in 2021	56
Table 5	Percentage of Transfer Type in ART in 2021.....	56
Table 6	Degree of Ovarian Hyperstimulation Syndrome in ART Case Cycles in 2021	58
Table 7	Gender,Weight and Gestational Weeks of ART Born Infants in 2021	65
Table 8	The Number of Infants with Congenital Birth Defect Born from ART and Their Proportion Among Live Births in 2021	65
Table 9	ART Cycles in Nationals of ROC in 2021	67
Table 10	Age-Specific Recipient Couples in ART in Nationals of ROC in 2021.....	68
Table 11	Percentage of Transfer Type in ART in Nationals of ROC in 2021.....	69
Table 12	The Number of ART Cycles, Live Birth Cycles, and Live Births from 1998 to 2021.....	81

List of Graphs

Figure 1	Causes of Infertility in ART in 2021	55
Figure 2	Percentage of Number of Embryos Transferred in ART Cycles	57
Figure 3	Analyses on Pregnancy with No Live Birth Cycles of ART in 2021	59
Figure 4	Correlation Between Women's Age and Pregnancy/Live Birth Rate of ART in 2021	60
Figure 5	Analysis of ART Success Rate in 2021	63
Figure 6	Percentages of Fetus Numbers of the ART Live Birth Cycles in 2021.....	64
Figure 7	Correlation Between Number of Births and Birth Weight of Live Birth Cycles in 2021	66
Figure 8	Causes of Infertility in ART in Nationals of ROC in 2021	68
Figure 9	Correlation Between Women's Age and Rates of Pregnancy and Live Birth, of Nondonor ART in Nationals of ROC in 2021	71
Figure 10	Correlation Between Age and Miscarriage Rate of the Pregnant Women After ART Using Nondonor Eggs, Sperm, or Embryos in Nationals of ROC in 2021	72
Figure 11	Nondonor ART Success Rate in Overall Cases in Nationals of ROC vs. in Women Below 35 Years of Age and Excluding Cases with Male Infertility Factors in Nationals of ROC in 2021	73
Figure 12	Percentage of Number of Embryos Transfer Using Nondonor Sperm and Eggs in Nationals of ROC in 2021	74
Figure 13	Percentage of Number of Using Nondonor Embryos Transferred in Women of 35 Years and Below in Nationals of ROC in 2021 ..	74
Figure 14	Percentage of Number of Using Nondonor Embryos Transferred in Women of 36 Years and Above in Nationals of ROC in 2021 ..	75
Figure 15	The Proportion of Live Birth Cycles Based on the Number of Embryos Transferred During Nondonor IVF Procedure in Nationals of ROC in 2021	75
Figure 16.	Correlation Between Live Birth Rates and Number of Embryos Transferred During Nondonor IVF Procedure in Nationals of ROC in 2021	76
Figure 17	Correlation Between Multiple Birth Rates and Number of Embryos Transferred During Nondonor IVF Procedure in Nationals of ROC in 2021	76
Figure 18	Comparison of the Success Rate Between Fresh Embryo and Frozen Embryo Transfer from Nondonor Gametes in Nationals of ROC in 2021	77
Figure 19	Age-Specific Pregnancy and Live Birth Rate of Fresh and Frozen Embryo Transfer from Nondonor Gametes in Nationals of ROC in 2021.....	78
Figure 20	Age-Specific Pregnancy and Live birth Rate of Fresh and Frozen	

	Embryo Transfer in Women at Age 40 and Above from Nondonor Gametes in Nationals of ROC in 2021	78
Figure 21	Age Distribution of Women Receiving ART from 1998 to 2021.....	79
Figure 22	The Number of ART Cycles, Live Birth Cycles and Live Births from 2008 to 2021.....	82
Figure 23	Causes of Infertility in ART Recipients Who Are the Nationals of ROC from 2016 to 2021.....	83
Figure 24	Pregnancy Rate and Live Birth Rate of ART in Nationals of ROC from 2008 to 2021.....	84
Figure 25	Cumulative Pregnancy Rate and Cumulative Live Birth Rate of the ART Cycles in Nationals of ROC from 2008 to 2021	85
Figure 26	Pregnancy Rate of Transfer Cycles Using Fresh and Frozen Embryos in Nationals of ROC from 2008 to 2021	86
Figure 27	Live Birth Rate of Transfer Cycles Using Fresh and Frozen Embryos in Nationals of ROC from 2008 to 2021	87
Figure 28	Singleton Live Birth Rate of Transfer Cycles Using Fresh and Frozen Embryos in Nationals of ROC from 2008 to 2021	87
Figure 29	Live Birth Rate of Transfer Cycles Using Nondonor Gametes in Nationals of ROC from 2008 to 2021 (For Age-Specific Women Undergoing ART).....	88
Figure 30	Singleton Live Birth Rate of Transfer Cycles in Nationals of ROC Using Nondonor Gametes from 2008 to 2021 (For Age-Specific Women Undergoing ART)	89
Figure 31	Percentage of Live Birth Cycles in Nationals of ROC from 2008 to 2021	90
Figure 32	Birth Weight of Live Birth Cycles in Nationals of ROC from 2008 to 2021.....	91
Figure 33	Gestational Weeks of Live Birth Cycles in Nationals of ROC from 2008 to 2021.....	92

第一章 總論

為健全人工生殖之發展，保障不孕夫妻、人工生殖子女與捐贈人之權益，維護國民之倫理及健康，於 96 年 3 月 21 日公布施行人工生殖法。依據該法第 27 條規定，人工生殖機構應通報受術人次、成功率、不孕原因，以及所採行之人工生殖技術等相關事項，由主管機關建立人工生殖資料庫管理，並定期進行統計分析公布資料。

我國人工生殖業務及資料庫之管理，自民國 84 年起即陸續訂定相關辦法規範。人工生殖機構在 87 年初共有 48 家，截至 112 年 7 月止，通過許可之醫療機構共有 99 家。醫療機構應依人工生殖法之規定，須申請主管機關許可後，始得實施人工生殖、接受生殖細胞之捐贈、儲存或提供之行為，為維護醫療機構施行人工生殖技術之醫療品質，本署並定期辦理人工生殖機構之許可審查。

本報告針對 110 年於 92 家人工生殖機構接受治療之個案進行統計分析。因應 110 年 7 月 1 日起政府實施「體外受精（俗稱試管嬰兒）人工生殖技術補助方案」，擴大補助對象，除第一章簡介人工生殖的方法與治療週期之涵義，及第二章以所有治療週期為統計，包含配偶間的人工生殖資料以及接受精卵捐贈者之資料，維持歷年分析架構外，調整第三章，特別針對本國籍的人工生殖進行分析。第四章特針對 87 年至 110 年的趨勢進行分析。



第一節、人工生殖治療週期

茲因人工生殖包含長達近兩週或更久的數個步驟，故於資料分析時以「週期（cycle）」為單位考量會比單一時間點的考量要來得妥切。以這種方式計算，在統計分析時，同一對接受人工生殖治療之夫妻將可能貢獻一個或一個以上的週期。

當個案開始使用排卵藥物以刺激排卵，或為了胚胎的植入而開始進行檢查時，即為週期計算開始，而其最終目標在於順利生產健康之嬰兒，然而並非所有接受治療之週期都能順利的懷孕並持續到生產，但仍會被列於治療週期個案統計。

第二節、人工生殖的技術

本節針對人工生殖技術（Assisted Reproductive Technology, ART）所呈現的幾種人工生殖方法及顯微操作技術進行說明。

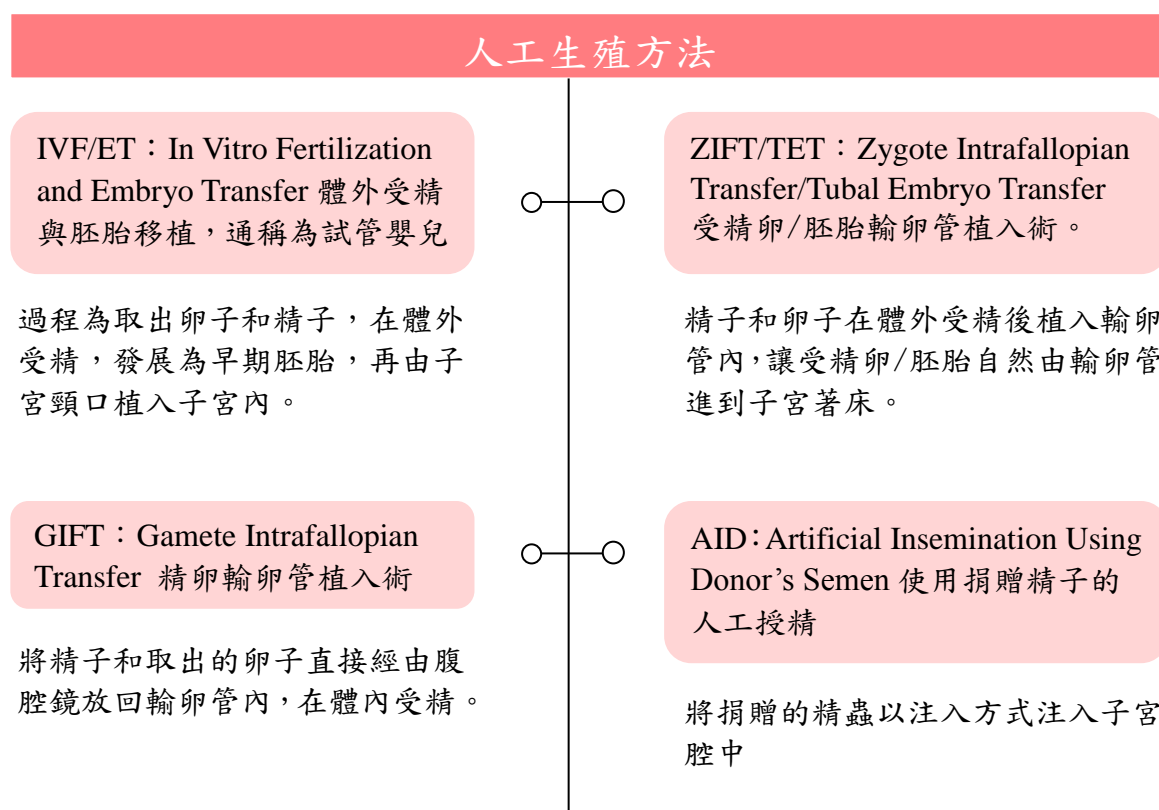

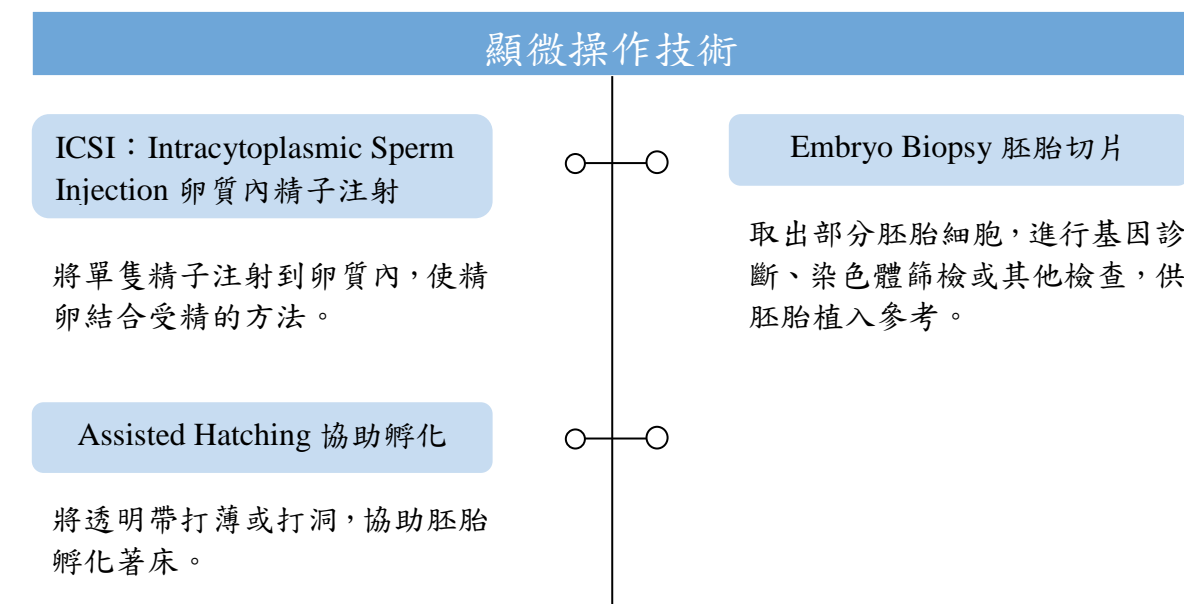

依人工生殖法第 5 條之規定，以取出夫之精子植入妻體內實施之配偶間人工授精(Artificial Insemination Using Husband's Semen, AIH)，除第 16 條第 3 款規定禁止選擇胚胎性別及其違反之處罰規定外，不適用人工生殖法之規定。此類配偶間人工授精的治療不侷限於人工生殖機構，個案資料不需通報，因此本文所稱人工生殖個案以及所有分析數據均不包含以 AIH 方式執行之人工生殖。

第二章 所有治療週期之統計

本文所列的資料期間，均以週期開始的時間點為計算基準。所使用的分析資料係來自 110 年的 92 家人工生殖機構定期通報的資料。

第一節、治療週期數

110 年人工生殖之週期（含未完成取卵或植入之週期）共有 49,652 週期（表 1）。47,767 週期為配偶間人工生殖（占 96.2%），1,885 週期為使用捐贈精卵人工生殖（占 3.8%）。

表 1 110 年人工生殖治療週期類別

單位：週期	
週期類別	人工生殖治療週期數
使用捐贈精卵	1,885
使用捐精	322
使用捐卵	1,563
使用配偶精卵	47,767
全部治療週期	49,652



第二節、接受人工生殖治療者之年齡

在所有接受治療之受術夫妻中，受術妻年齡介於 35 歲到 39 歲之間占多數，為 37.8%；受術夫年齡介於 35 歲到 39 歲之間占最多數，為 34.2%(表 2)。以治療週期數看，受術妻以 39 歲 8.8% 占最多，其次為 38 歲與 40 歲皆占 7.9%。另使用捐卵受術妻之年齡分布如表 3，以 40-44 歲最多，占 37.2%。

表 2 110 年人工生殖受術夫妻之年齡別

		單位：週期/%			
		受術妻		受術夫	
年齡		治療週期數	百分比	治療週期數	百分比
<25		181	0.4	34	0.1
	25-29	1,806	3.6	7,744	15.6
30-34		9,855	19.8	16,964	34.2
35-39		18,790	37.8	15,447	31.1
40-44		16,029	32.3	6,070	12.2
45-49		2,747	5.5	2,267	4.6
≥50		244	0.5	34	0.1
全部治療週期		49,652	100.0	49,652	100.0

表 3 110 年人工生殖使用捐卵之受術妻年齡別

單位：週期/%		
受術妻年齡	治療週期數	百分比
<25	0	0
25-29	8	0.5
30-34	69	4.4
35-39	172	11.0
40-44	581	37.2
45-49	566	36.2
≥50	167	10.7
使用捐卵治療週期	1,563	100.0

第三節、不孕原因分析

人工生殖治療個案不孕之原因可能是先天、後天或外在環境所導致，不孕原因以疾病分類所占比例如圖 1，其中以卵巢因素所占比例 34.1%為最高，多種因素 32.2%占第二位，男性因素 8.3%居第三位(圖 1)，其中男性不孕原因包含性腺刺激素缺乏、睪丸功能衰退、輸送精子管道阻塞及性功能障礙等。

圖 1 110 年人工生殖個案不孕之原因

(母數：49,652 治療週期數)

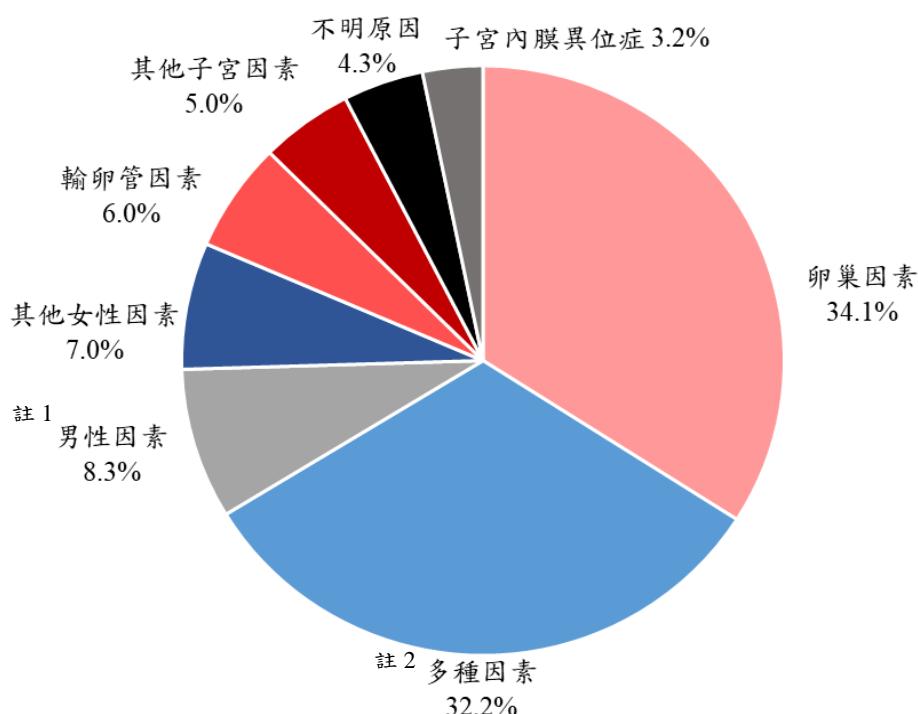

註 1：依人工生殖資料通報及管理辦法之附表 7「人工生殖個案資料表」資料來源統計，故無法細分男性不孕原因占比。

註 2：多種因素係指兩種(含)以上不孕因素。

第四節、使用人工生殖方法

所有人工生殖治療方法中，以使用試管嬰兒方法的比例為最多，占 97%，其餘方法含 GIFT、ZIFT/TET 及 AID 等方法之比例均不超過 1%。對於試管嬰兒這種多數週期所選擇使用的人工生殖治療方法，將在第三章第二節中，特別針對本國籍使用試管嬰兒的治療情形與懷孕結果進行討論。

第五節、顯微操作技術

人工生殖 49,652 治療週期中，80.1%週期有使用顯微操作技術(表 4)。

表 4 110 年人工生殖個案治療週期之使用顯微操作技術情形

顯微操作使用情形	治療週期數	單位：週期/%
		百分比
使用	39,795	80.1
卵質內精子注射(ICSI)	19,254	38.8
協助孵化(Assisted Hatching)	15,406	31.0
胚胎著床前染色體篩檢(PGT-A)	1,199	2.4
胚胎著床前基因診斷(PGT-M)	55	0.1
其他(含合併多種技術)	3,881	7.8
未使用	9,857	19.9
全部治療週期	49,652	100.0

第六節、植入週期數與胚胎數

人工生殖 49,652 治療週期中，有植入週期數共 25,456 週期，其中，有 22.4%採用配偶間的精卵所形成的新鮮胚胎，72.7%使用配偶間的冷凍胚胎，0.5%使用捐贈精卵形成的新鮮胚胎，4.4%使用捐贈精卵的冷凍胚胎(表 5)。

表 5 110 年人工生殖植入類型百分比

植入類型	植入週期數	單位：週期/%
		百分比
配偶間	24,211	95.1
新鮮	5,714	22.4
冷凍	18,497	72.7
捐贈精卵	1,245	4.9
新鮮	128	0.5
冷凍	1,117	4.4
全部植入週期	25,456	100.0

為使人工生殖機構在植入胚胎數方面有所依循，避免植入過多胚胎，造成雙胞胎或多胞胎的機率增加，造成家庭經濟的負擔，96 年公布施行之人工生殖法中，即明定機構實施人工生殖時，每次植入 4 個以下之胚胎為之，明確限縮胚胎的植入數目，且訂有相關罰則。另多胞胎妊娠其生產風險較單胎高，為達母嬰均安，103 年修訂人工生殖機構許可辦法，將「未滿 35 歲之植入 2 個以下胚胎之比率」納入監測指標之一。

110 年人工生殖治療週期植入 2 個以下胚胎者占全部植入胚胎週期數 84.7%(109 年為 68.6%，108 年為 72.7%)(圖 2)。110 年人工生殖機構通報之卵巢過度刺激症候群輕、中及重度占治療週期數比率分別為 3.16%、0.15% 及 0.02% (表 6)。

圖2 人工生殖胚胎植入數百分比

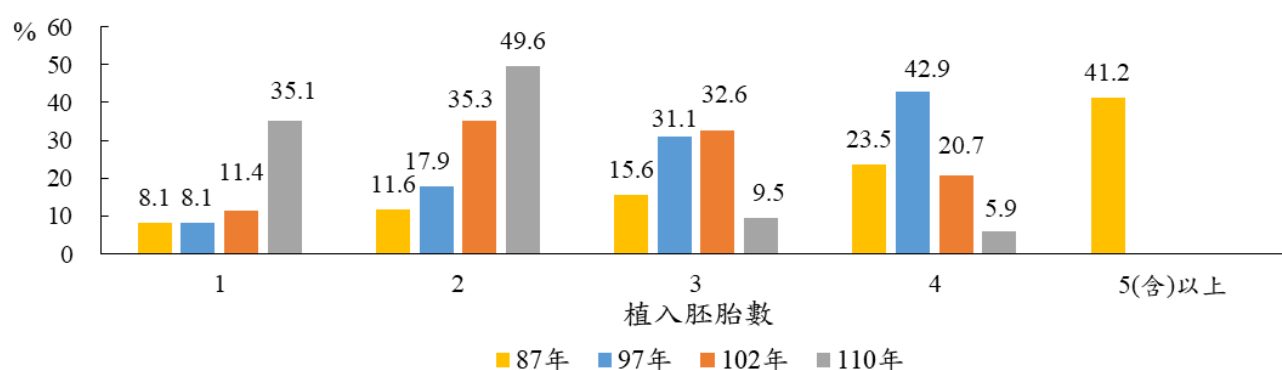

註：96 年公布施行之人工生殖法中，即明定機構實施人工生殖時，每次植入 4 個以下之胚胎為之。

表6 110年卵巢過度刺激症候群週期數

(母數：49,652 治療週期)

程度	單位：週期/%	
	治療週期數	百分比
輕度	1,569	3.16
中度	72	0.15
重度	12	0.02
全部治療週期	1,653	3.33

第七節、懷孕與活產情形

人工生殖 49,652 治療週期中，有植入的計 25,456 週期，有懷孕的計 11,164 個週期，有減胎的計 81 週期，有活產的計 8,249 週期，共有 9,774 個嬰兒誕生(18.3%活產週期為多胎生產)，較 109 年增加了 830 個嬰兒誕生。

在 2,915 個懷孕但無活產紀錄之週期中，1,853 週期為自然流產（占 63.6 %），811 週期為人工流產(含 20 週前無胎心音；占 27.8%)，63 週期為子宮外孕(占 2.2%)，137 週期為死產(占 4.7%)(少數週期同時具有自然流產、子宮外孕、人工流產、20-27 週死產或>28 週死產中兩種以上情形)(圖 3)。

圖 3 110 年人工生殖懷孕週期無活產紀錄分析

(母數：2,915 懷孕但無活產之週期，單位：%)

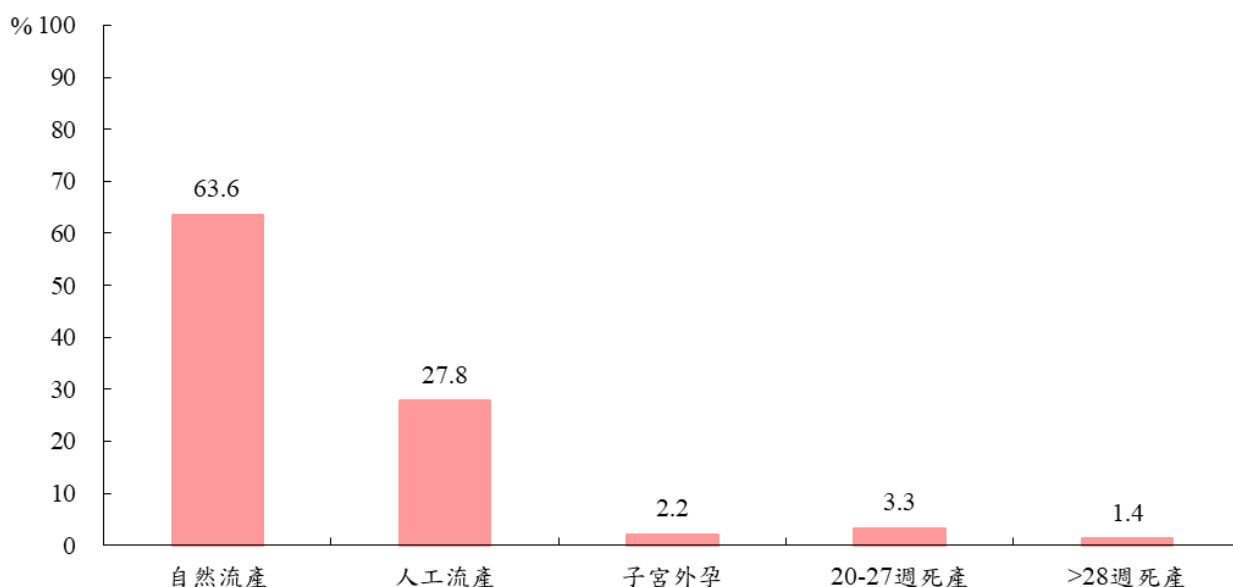

110年接受人工生殖之治療週期懷孕率為22.5%，治療週期活產率為16.6%。其懷孕率及活產率之計算，若採取全部胚胎冷凍合併解凍胚胎植入，則冷凍胚胎及解凍胚胎植入各算一個治療週期，故可能導致上述懷孕率及活產率之低估。而受術妻年齡與懷孕率及活產率關係如圖4，年齡小於25歲和年齡大於44歲的部分，由於週期數過少，故將年齡採合併計算方式統計，34歲以後，懷孕率與活產率隨著接受治療者女性的年齡增加而下降。

圖4 110年人工生殖受術妻年齡與懷孕率及活產率關係圖

(母數：49,652 治療週期數)

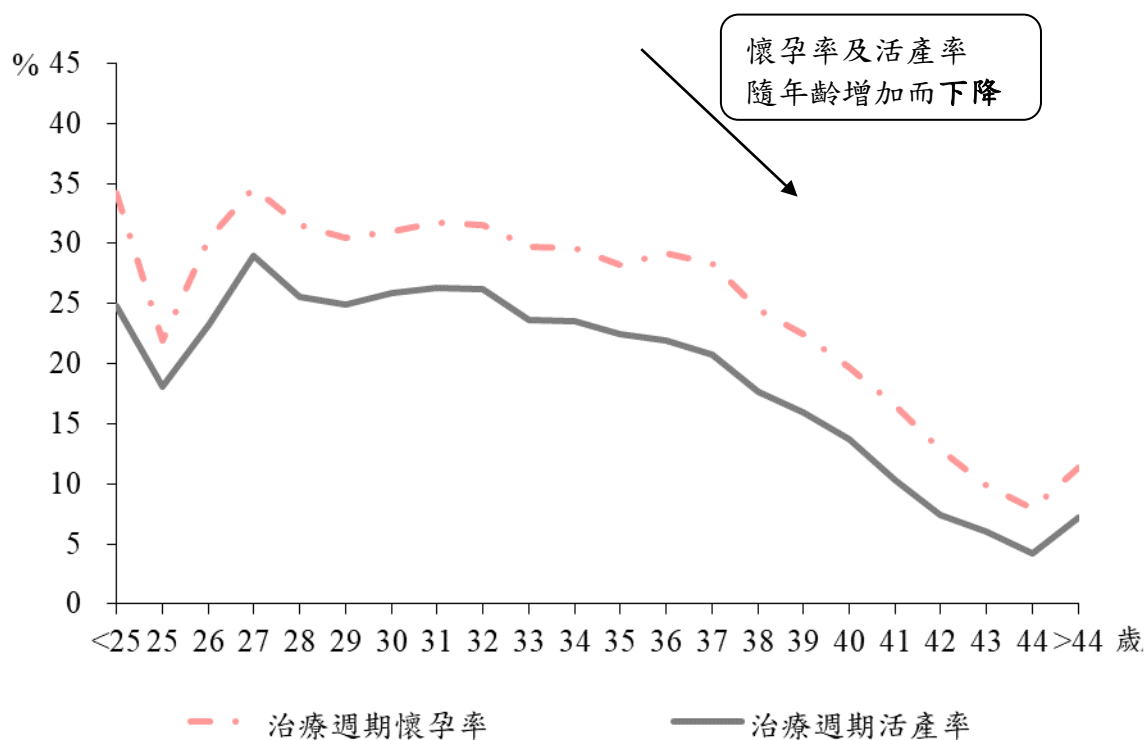

進一步針對人工生殖的成功率、懷孕結果及其相關問題分析，並逐項說明。

七種成功率分析

因近年人工生殖技術成熟，越來越多進行全胚冷凍，使得治療週期數增加，但該週期並未進行植入，故以治療週期累積懷孕率、治療週期累積活產率較能真實呈現人工生殖技術的品質。

圖 5 以七種不同計算方式呈現人工生殖之成功率，包括：治療週期懷孕率、治療週期活產率、治療週期累積懷孕率、治療週期累積活產率、植入週期懷孕率、植入週期活產率與植入週期單胎活產率等，分別描述如下：

1. 治療週期懷孕率：此率為一般所稱的「懷孕率」。意指人工生殖治療週期中，有懷孕的週期之百分比。由於部分懷孕結果會產生流產、死產等結果，因此，此率會高於治療週期活產率。110 年之治療週期懷孕率為 22.5%。
2. 治療週期活產率：此率為一般所稱的「活產率」，指人工生殖治療週期中，有活產的週期之百分比（不論生產單胎或多胎，均只視為一次活產）。這是大多數人較關心的比率，因為它呈現了以人工生殖方法得到活產嬰兒的機會。110 年治療週期活產率為 16.6%。
3. 治療週期累積懷孕率：意指人工生殖治療週期中，每次取卵週期有懷孕之百分比，計算公式：
$$\frac{\text{新鮮胚胎懷孕週期數} + \text{冷凍胚胎懷孕週期數}}{\text{新鮮胚胎治療週期數} + (\text{新鮮胚胎} + \text{冷凍胚胎})\text{懷孕週期數}}$$
。110 年之治療週期累積懷孕率為 37.7%。
4. 治療週期累積活產率：指人工生殖治療週期中，每次取卵週期有活產之百分比（不論生產單胎或多胎，均只視為一次活產），計算公式：
$$\frac{\text{新鮮胚胎活產週期數} + \text{冷凍胚胎活產週期數} + (\text{新鮮胚胎} + \text{冷凍胚胎})\text{活產週期數}}{\text{新鮮胚胎治療週期數} + (\text{新鮮胚胎} + \text{冷凍胚胎})\text{治療週期數}}$$
。110 年之治療週期累積活產率為 27.9%，未滿 38 歲前治療週期累積活產率則為 43.5%。

5. 植入週期懷孕率：人工生殖有植入的週期中，其懷孕週期之百分比。110年植入週期懷孕率為44.3%。其中，植入新鮮胚胎的懷孕率為30.5%，而植入冷凍胚胎的懷孕率為48.5%。
6. 植入週期活產率：人工生殖有植入的週期中，其活產週期之百分比。110年植入週期活產率為32.8%，其中，植入新鮮胚胎的活產率為20.9%，而植入冷凍胚胎的活產率為36.4%。
7. 植入週期單胎活產率：人工生殖有植入的週期中，單胎活產的週期百分比。單胎的活產是人工生殖技術成功的一項重要測量值，因為與單胎生產比較起來，多胎生產在新生兒健康方面有較高的風險，這些可能風險包括：早產、低體重、缺陷和死亡。110年之植入週期單胎活產率為26.7%。

圖 5 110 年人工生殖成功率分析

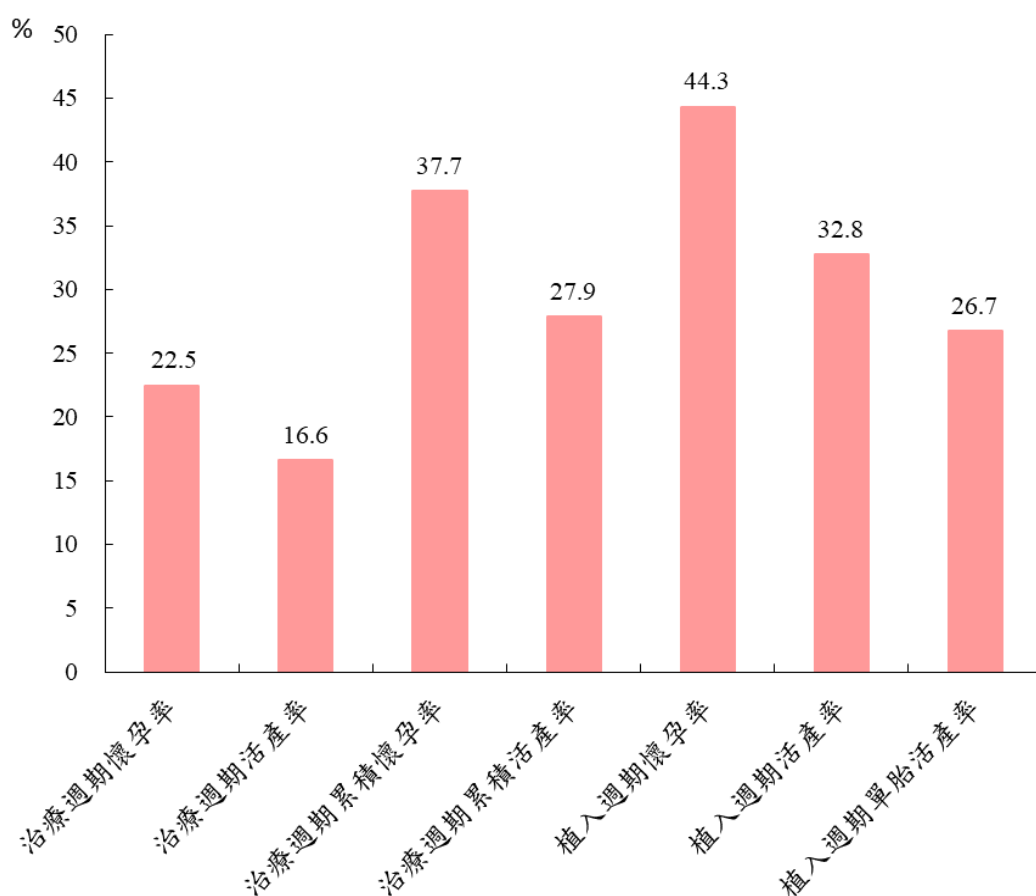

第八節、出生嬰兒狀況

一、活產胎數

在 8,249 個活產週期中，81.7%為單胎生產、18.2%為雙胎生產、0.1%為三胎生產（圖 6）。

於 110 年間接受人工生殖治療後，活產的嬰兒共有 9,774 人。其中，男嬰有 4,763 人，女嬰有 5,011 人(表 7)。

圖 6 110 年人工生殖活產週期之胎數百分比
(母數：8,249 活產週期)

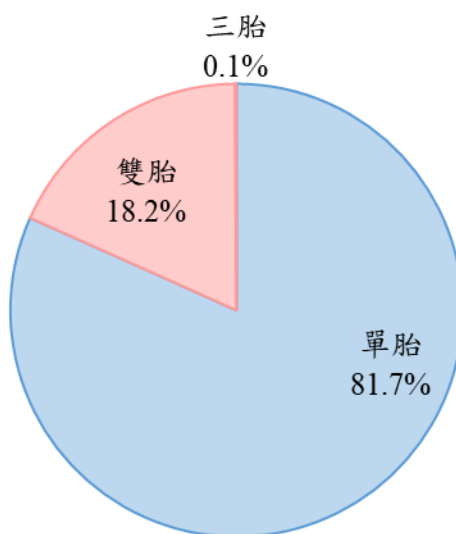

二、體重、懷孕週數與先天缺陷

觀察 9,774 個活產嬰兒中，出生體重低於 1,500 公克者占所有活產嬰兒總數之 3.1%，體重介於 1,500-2,499 公克者占 27.0%，體重大於等於 2,500 公克者占 69.9%；另懷孕週數小於 37 週者占所有活產嬰兒週期之 30.3%，週數介於 37-41 週者占 69.6%，大於等於 42 週者占 0.1%(表 7)；而外觀明顯先天缺陷的嬰兒比率為 0.9%，出生體重<1500 公克與≥2500 公克的先天缺陷率分別為 5.6%與 0.5% (表 8)。

表 7 110 年人工生殖出生嬰兒性別、體重及週數 (活產嬰兒總數 9,774 個)

		單位：數量/%	
嬰兒狀況	活產嬰兒數	百分比	
性別			
男	4,763	48.7	
女	5,011	51.3	
體重			
<1500 公克	302	3.1	
1500-2499 公克	2,641	27.0	
≥2500 公克	6,831	69.9	
懷孕週數			
<37 週	2,962	30.3	
37-41 週	6,807	69.6	
≥42 週	5	0.1	
合計	9,774	100.0	

表 8 110 年人工生殖出生嬰兒外觀明顯先天缺陷占活產嬰兒比率及與出生體重的關係 (活產嬰兒總數 9,774 個)

		單位：數量/%	
出生體重	外觀明顯先天缺陷 嬰兒數	活產嬰兒數	百分比
<1500 公克	17	302	5.6
1500-2499 公克	30	2,641	1.1
≥2500 公克	37	6,831	0.5
合計	84	9,774	0.9

三、胎數別與體重之關係

單胎生產中，以體重在 2,500 公克以上居多，佔所有單胎生產之 89.5%。雙胎生產則以 1,500 到 2,499 公克新生兒佔 66.8%，為最大比例，其次為 2,500 公克以上者佔 26.8%。而三胎生產中，體重小於 1,000 公克新生兒佔 3.3%，體重介於 1,000 到 1,499 公克者佔 26.7%，體重在 1,500 到 2,499 新生兒佔 70.0%，無體重超過 2,500 公克者。經統計檢定結果顯示，胎數與嬰兒體重之間呈現負相關 ($P < 0.0001$)，亦即胎數愈多，愈易產生低體重兒(圖 7)。

圖 7 110 年人工生殖活產週期之胎數別與體重之關係百分比

(母數：9,774 個活產嬰兒)

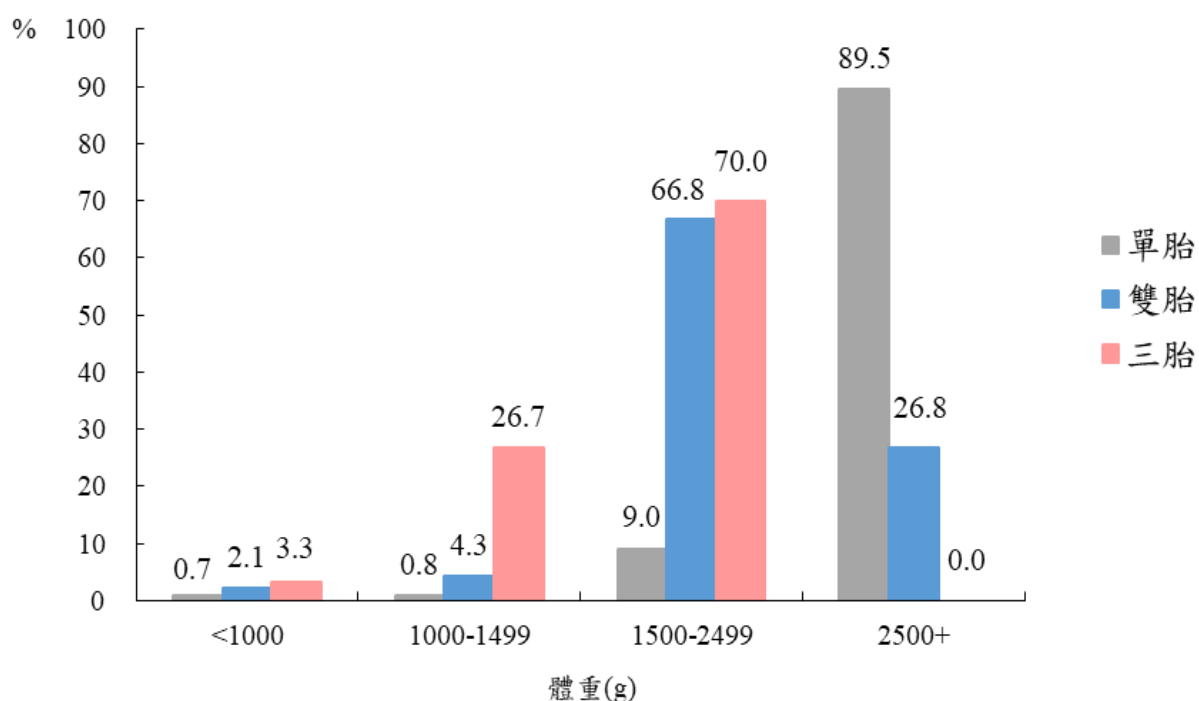

第三章 本國籍人工生殖

第一節、本國籍人工生殖情形

本節統計本國籍之受術夫妻利用各種治療方法進行人工生殖之情形，包括使用配偶精卵及一方使用捐贈精卵，但不包括配偶間的人工授精 AIH 資料。受術夫妻其中一方為本國籍即納入本國籍分析，排除受術夫妻皆為外國籍者。

一、年齡分布

110 年人工生殖 49,652 治療週期中，本國籍人工生殖治療週期共 49,300 週期，占 99.3%，其中 47,456 治療週期為使用配偶精卵者(占 96.3%)，1,844 週期為使用捐贈精卵者(占 3.7%) (表 9)。其受術夫妻年齡分布如表 10，與所有接受人工生殖治療者之年齡分布(表 2，第 5 頁)型態相似。

表 9 110 年本國籍人工生殖治療週期類別

週期類別	單位：週期	
	人工生殖治療週期數	百分比
使用捐贈精卵	1,844	3.7
使用捐精	320	0.6
使用捐卵	1,524	3.1
使用配偶精卵	47,456	96.3
全部治療週期	49,300	100

表 10 110 年本國籍人工生殖受術夫妻之年齡別

年齡	受術妻		受術夫	
	治療週期數	百分比	治療週期數	百分比
<25	176	0.4	32	0.1
25-29	1,772	3.6	1,112	2.3
30-34	9,791	19.9	7,674	15.6
35-39	18,683	37.9	16,864	34.2
40-44	15,929	32.3	15,369	31.2
45-49	2,712	5.5	6,014	12.2
≥50	237	0.5	2,235	4.5
全部治療週期	49,300	100.0	49,300	100.0

二、不孕原因分析

不孕原因如圖 8，其中以卵巢因素所占比例 34.1%為最高，多種因素 32.2%占第二位，男性因素 8.3%居第三位。與所有接受人工生殖治療者之不孕原因分布（圖 1，第 6 頁）相似。

圖 8 110 年本國籍人工生殖個案不孕之原因（母數：49,300 治療週期數）

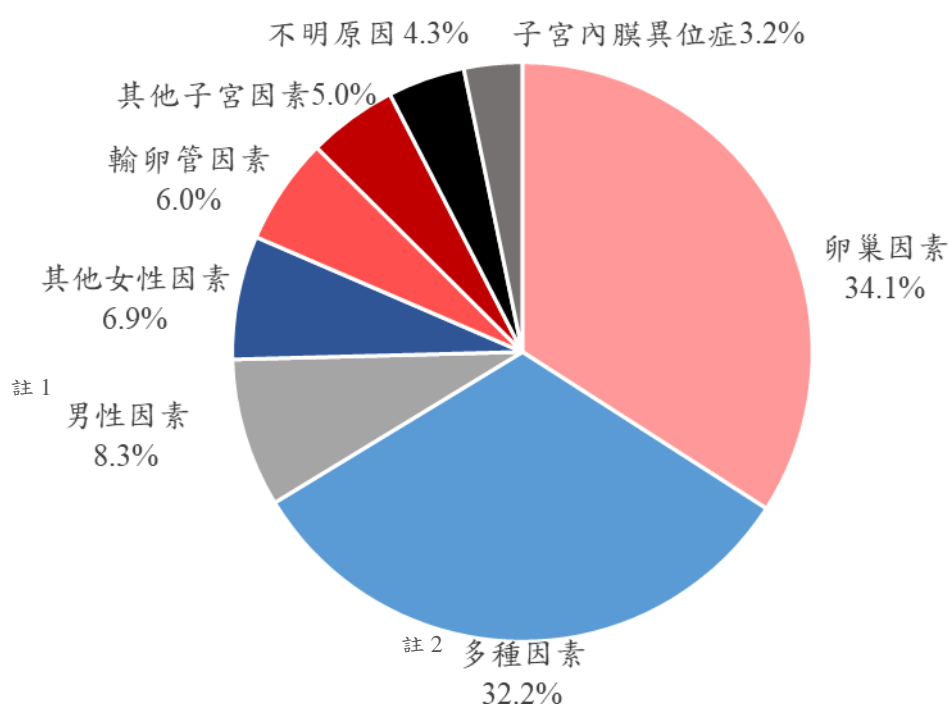

註 1：依人工生殖資料通報及管理辦法之附表 7「人工生殖個案資料表」資料來源統計，故無法細分男性不孕原因占比。

註 2：多種因素係指兩種(含)以上不孕因素。

三、植入週期數與胚胎數

本國籍人工生殖植入週期數共 25,262 週期，有 22.6%採用配偶間的精卵所形成的新鮮胚胎，72.6%使用配偶間的冷凍胚胎，0.5%使用捐贈精卵形成的新鮮胚胎，4.3%使用捐贈精卵的冷凍胚胎(表 11)。

表 11 110 年本國籍人工生殖植入類型百分比

植入類型	植入週期數	百分比
配偶間	24,044	95.2
新鮮	5,699	22.6
冷凍	18,345	72.6
捐贈精卵	1,218	4.8
新鮮	128	0.5
冷凍	1,090	4.3
全部植入週期	25,262	100

四、懷孕與活產情形

本國籍人工生殖 49,300 治療週期中(包含使用配偶精卵與捐贈精卵)，有懷孕的計 11,081 個週期，有減胎的計 80 週期，有活產的計 8,198 週期，共有 9,712 個嬰兒誕生。

五、出生嬰兒狀況

在本國籍人工生殖 8,198 個活產週期中，81.7%為單胎生產、18.2%為雙胎生產、0.1%為三胎生產。活產的 9,712 個嬰兒當中，男嬰有 4,734 人，女嬰有 4,978 人。



第二節、本國籍配偶間之人工生殖

本節針對本國籍使用配偶精卵之人工生殖施行試管嬰兒(IVF/ET)方式進行分析。

一、本國籍使用配偶間精卵之各年齡懷孕率、活產率

本國籍使用配偶精卵之人工生殖治療週期數為 47,456 週期，懷孕率為 22.0%，治療週期活產率為 16.2%。其懷孕率及活產率之計算，若採取全部胚胎冷凍合併解凍胚胎植入，則冷凍胚胎及解凍胚胎植入各算一個治療週期，故可能導致上述懷孕率及活產率之低估。而受術妻年齡與懷孕率及活產率關係在 34 歲以後，隨著年齡之增加而下降；年齡小於 25 歲和年齡大於 44 歲的部分，由於週期數過少，故將年齡採合併計算方式統計(圖 9)。

圖 9 110 年本國籍使用配偶精卵之人工生殖受術妻年齡與懷孕率及活產率關係
(母數：47,456 治療週期數)

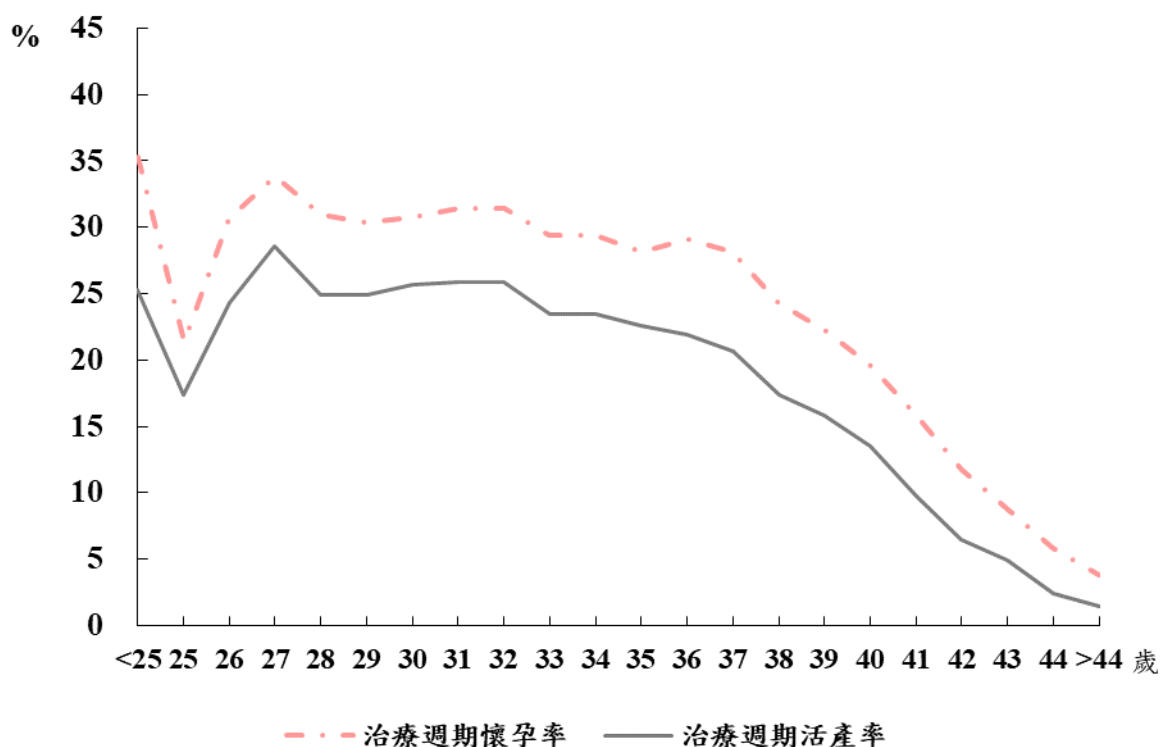

二、本國籍使用配偶間精卵之各年齡流產率

本國籍使用配偶精卵之人工生殖植入胚胎懷孕後，受術妻年齡與自然流產率之關係為：34 歲以後，自然流產率隨年齡增加而增加，年齡大於 40 歲的平均自然流產率為 28.9%(圖 10)。

圖 10 110 年本國籍使用配偶精卵之人工生殖植入胚胎懷孕後受術妻年齡與自然流產率關係 (母數：10,425 本國籍使用配偶精卵之植入胚胎懷孕週期數)

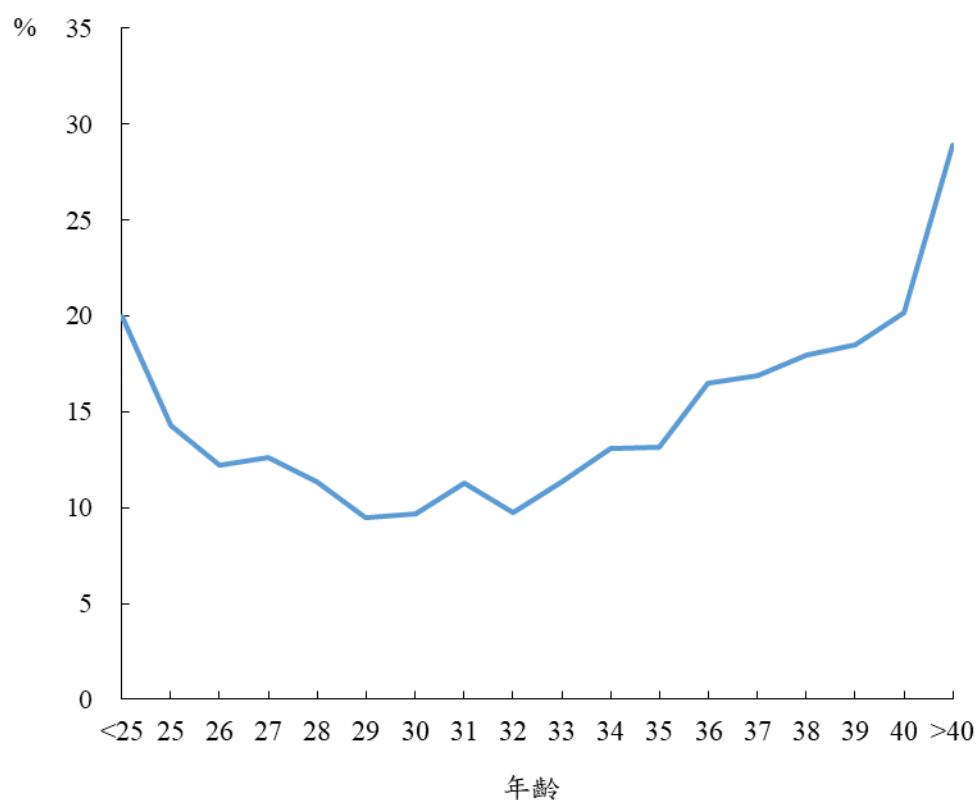

三、懷孕率與活產率

本國籍使用配偶精卵之人工生殖 47,456 治療週期中，其植入週期共 23,769 週期，有懷孕的計 10,425 週期，有活產的計 7,312 週期。其植入週期懷孕率為 43.7%，植入週期活產率為 32.2%，治療週期累積活產率為 25.6% (未滿 38 歲治療週期累積活產率為 41.1%)，其中單胎比例占 81.9%，雙胞胎占 17.9%，三胞胎則占 0.1%。

若針對 35 歲以下受術妻，排除男性因素而不孕的個案，其植入週期懷孕率提高到 54.7%，植入週期活產率提高到 44.4%，而治療週期累積活產率提高到 42.3%(圖 11)。

圖 11 110 年本國籍使用配偶精卵之人工生殖與排除男性不孕因素之 35 歲以下受術妻施行試管嬰兒之成功率比較

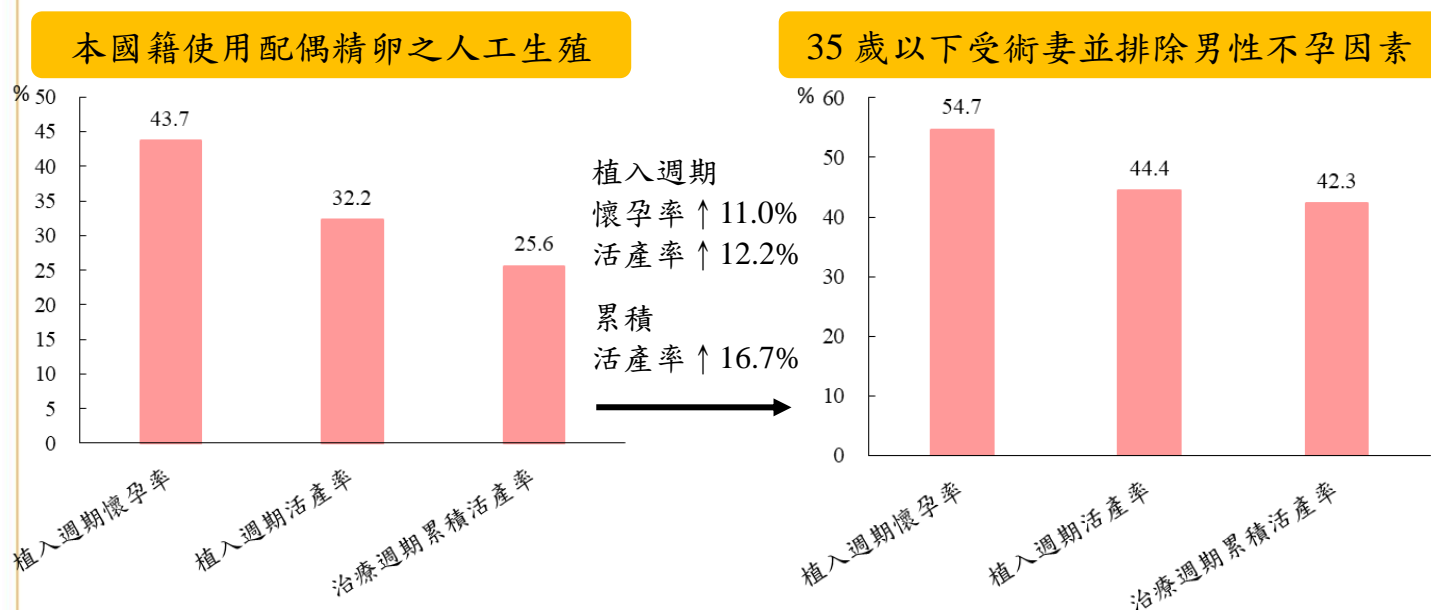

四、胚胎植入數與活產率

(一) 植入胚胎數

110 年本國籍配偶間人工生殖施行試管嬰兒方式之 23,769 植入週期數中 (含 5,699 植入新鮮胚胎週期及 18,070 植入冷凍胚胎週期)，本國籍使用配偶精卵之人工生殖植入週期植入 2 個以下胚胎者，占 84.8% (圖 12)，其中 35 歲(含)以下占 91.3% (圖 13)；36 歲(含)以上占 81.5% (圖 14)。

圖12 110年本國籍使用配偶精卵之人工生殖受術妻胚胎植入數百分比



圖13 110年本國籍使用配偶精卵之人工生殖35歲(含)以下受術妻胚胎植入數百分比



圖14 110年本國籍使用配偶精卵之人工生殖36歲(含)以上受術妻胚胎植入數百分比

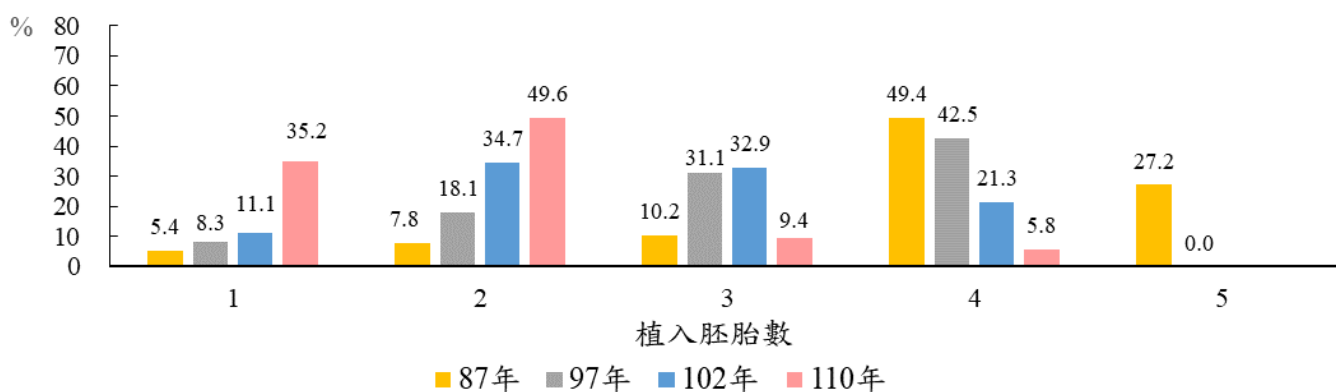

(二)活產週期植入胚胎數

本國籍使用配偶精卵之人工生殖施行試管嬰兒方式，計 7,312 活產週期中，有 49.6%的週期植入 2 個胚胎，占最大比例(圖 15)。一般而言，胚胎植入數愈多，相對的產生二胞胎（含）以上的機率也愈大。另可觀察到植入 2 個胚胎的活產率達 32.0%(圖 16)，但相對的，其活產週期產生多胞胎的比例也高達 27.7%(圖 17)。

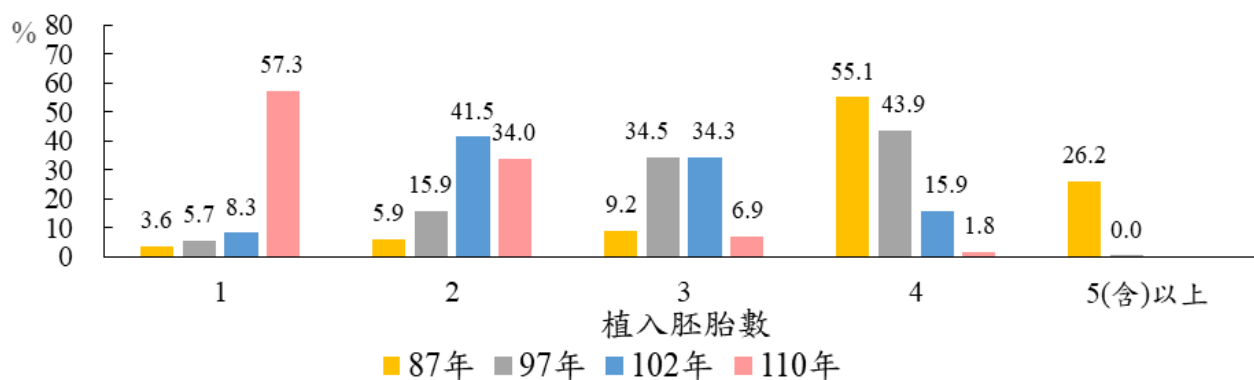
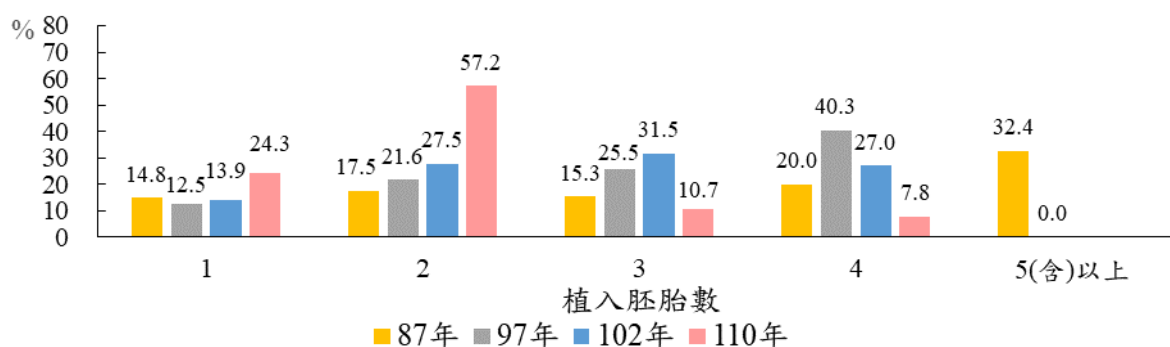
圖15 110年本國籍使用配偶精卵之人工生殖施行試管嬰兒方式其活產週期中植入胚胎數之分布 (母數：7,312活產週期數)



圖 16 110 年本國籍使用配偶精卵之人工生殖施行試管嬰兒方式植入胚胎數之活產率
(母數：7,312 活產週期數)



圖 17 110 年本國籍使用配偶精卵之人工生殖施行試管嬰兒方式活產週期中植入胚胎數
與多胞胎比例的關係

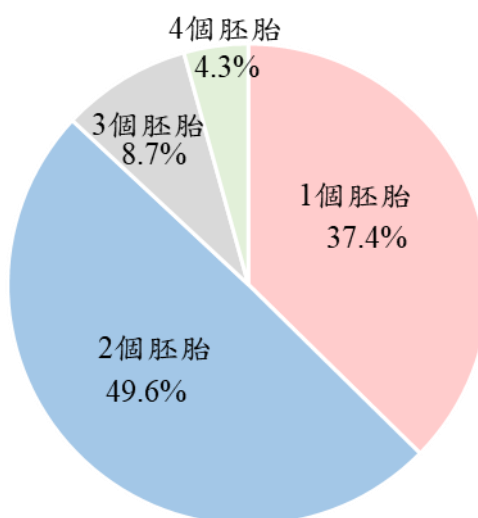

五、本國籍使用配偶精卵植入新鮮胚胎及冷凍胚胎之人工生殖情形比較

本國籍使用配偶精卵之人工生殖治療週期中，植入新鮮胚胎共 5,699 週期及植入冷凍胚胎共 18,070 週期進行比較。統計結果發現，植入新鮮胚胎與冷凍胚胎週期之懷孕率分別為 30.0% 及 48.2%；其活產率則為 20.3% 及 36.2%，兩者均達統計顯著差異 ($P < 0.0001$) (圖 18)。

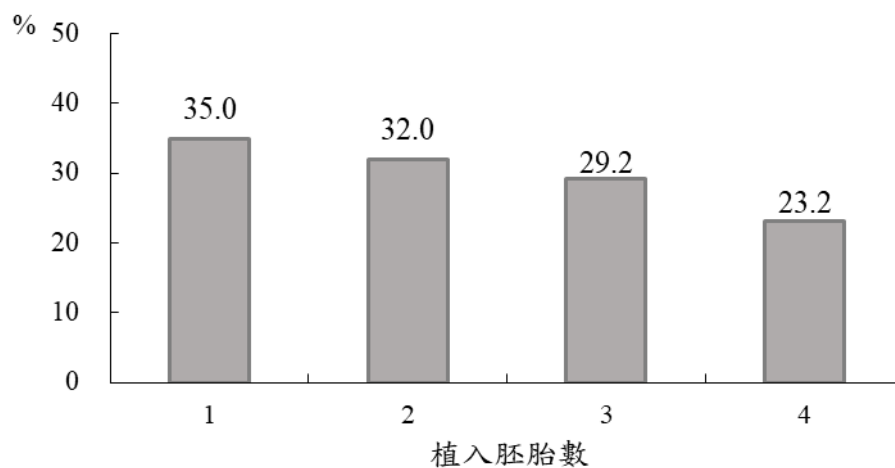
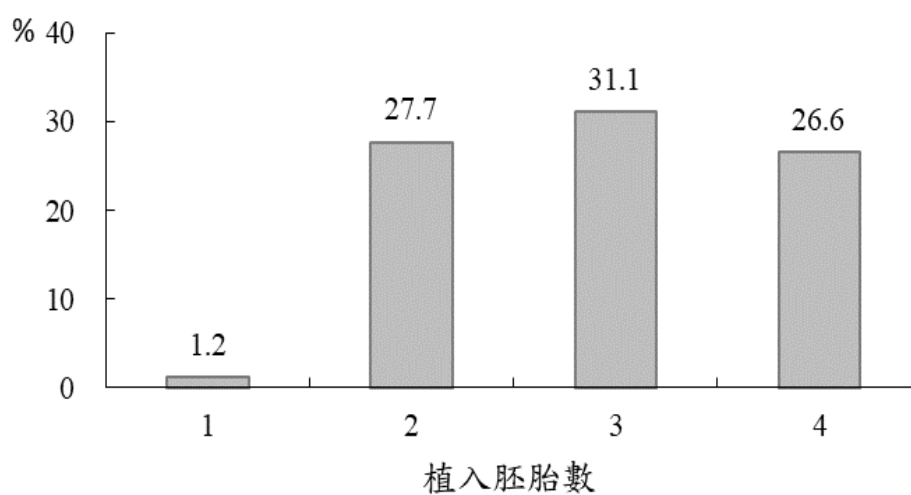
懷孕率與活產率的高低明顯和受術妻的年齡有關，特別是年齡超過 40 歲的受術妻其成功率呈現明顯低落。以年齡分析，小於 35 歲其植入新鮮胚胎及冷凍胚胎懷孕率分別為 41.2% 及 57.9%，但超過 40 歲之懷孕率僅剩下 14.9% 及 27.8%；而植入新鮮胚胎週期活產率更是由小於 35 歲之 34.6% 降低到大於 40 歲之 6.0%，植入冷凍胚胎週期活產率則是由 46.8% 降低到 16.5%。(圖 19)

圖 18 110 年本國籍配偶精卵之人工生殖植入新鮮胚胎及冷凍胚胎之成功率比較

(母數：23,769 週期；新鮮胚胎植入週期數 5,699 週期；冷凍胚胎植入週期數 18,070 週期)



圖 19 110 年本國籍配偶精卵之人工生殖植入新鮮胚胎及冷凍胚胎之受術妻年齡別成功率



以受術妻年齡在 40 歲(含)以上者(共 7,559 植入週期)進行分析，年齡 40 歲之植入新鮮胚胎及冷凍胚胎週期懷孕率分別為 28.3%及 44.5%，但其活產率卻降至 17.2%及 31.5%。42 歲以後，植入週期成功率明顯下降，43 歲以上植入新鮮胚胎及冷凍胚胎週期懷孕率為 9.9%及 18.7%，而其活產率僅剩 2.9%及 10.0%(圖 20)。整體看來，在各年齡層植入冷凍胚胎週期之懷孕率及活產率均較植入新鮮胚胎週期為高。

圖 20 110 年本國籍配偶精卵之人工生殖植入新鮮胚胎及冷凍胚胎之受術妻年齡大於(含)40 歲者之年齡別成功率

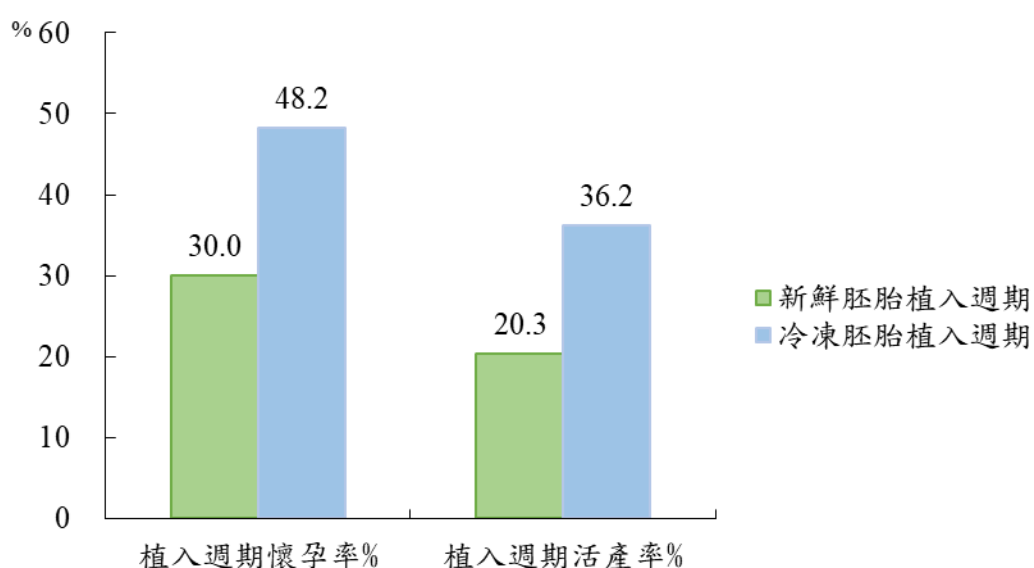
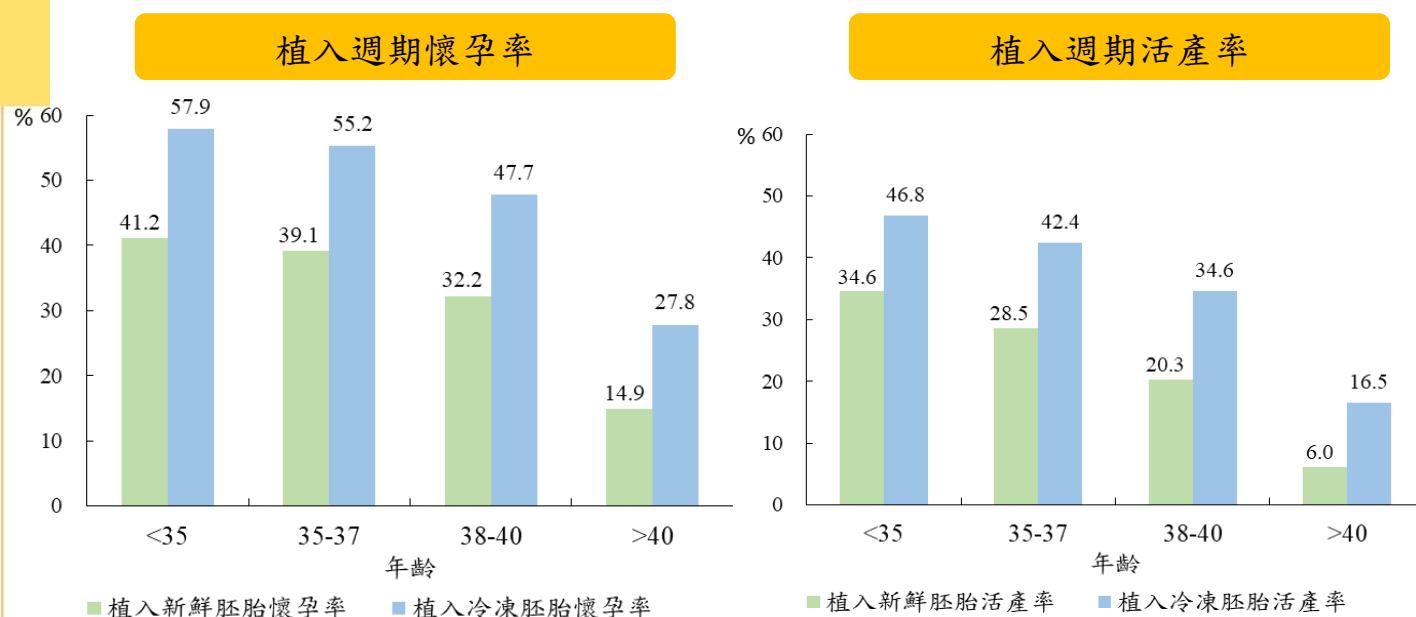
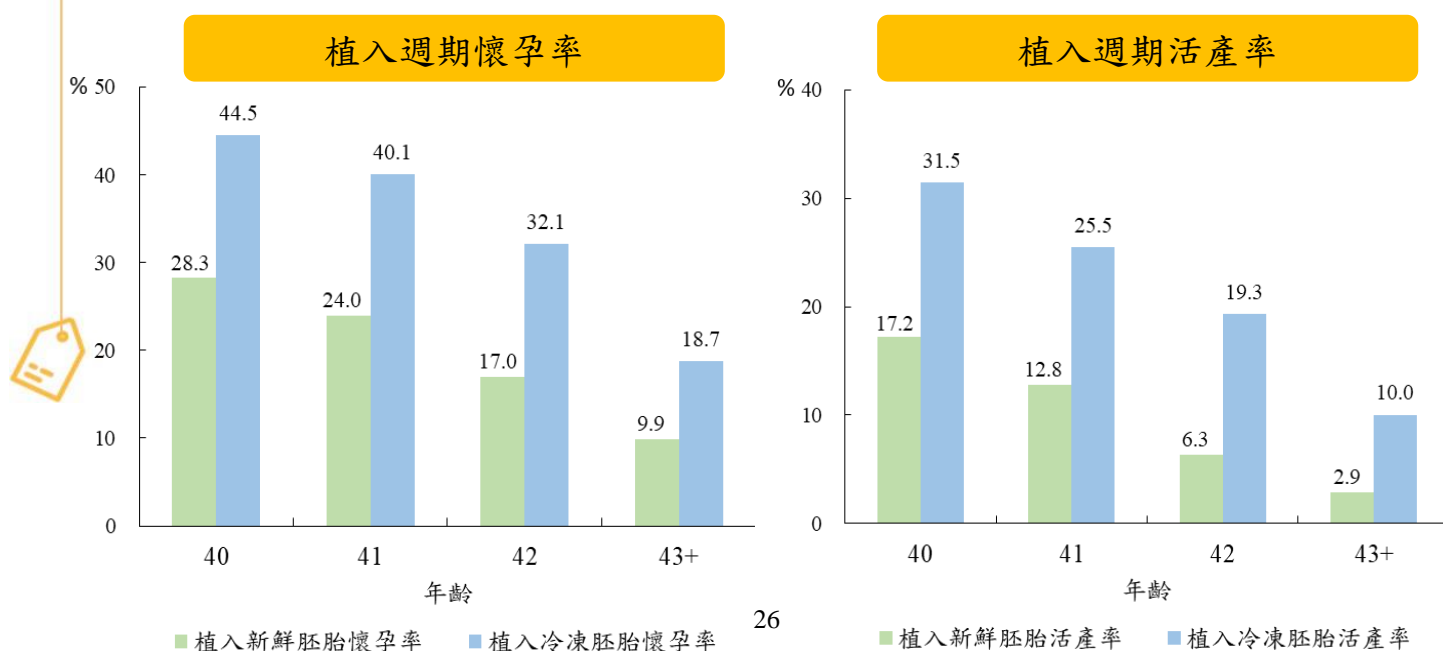

第四章 人工生殖趨勢 (87 年-110 年)

第一節、人工生殖治療週期趨勢

一、治療者之年齡

87 年至 110 年接受人工生殖之受術妻年齡有逐年增長趨勢，87 年年齡的中位數及平均數為 32 歲及 32.7 歲；108 年為 38 歲及 37.5 歲；109 年為 38 歲及 37.8 歲；110 年為 39 歲及 37.9 歲(圖 21)。

圖 21 87 年至 110 年人工生殖受術妻之年齡百分比分布

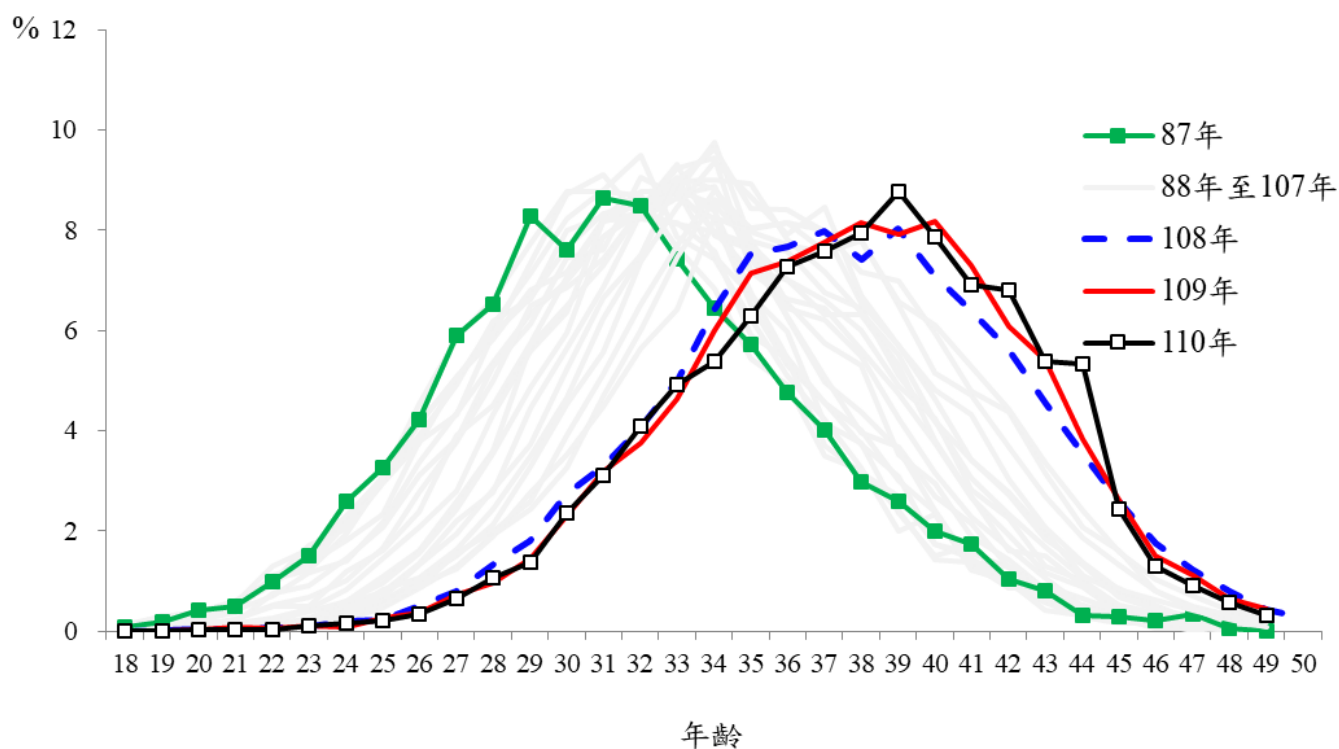

二、治療週期數、活產週期數與活產嬰兒數

87 年至 110 年接受人工生殖治療之週期數、活產週期數以及活產嬰兒數之情形。治療週期數除了 92 年可能受到嚴重急性呼吸道症候群 (SARS) 事件之影響，接受治療的週期有明顯的減少外，於 90 到 93 年均維持於 6,500 週期至 6,700 週期之間，94 年後則超過 7,200 週期，並逐年增加。109 年又因嚴重特殊傳染性肺炎(COVID-19)疫情緣故，降低民眾就醫意願，加上 109 年 3 月 19 日起進行邊境管制，禁止外籍旅客來臺，治療週期數為 38,289 週期，相對於 108 年的 44,256 週期減少了 13.5%。可能因 110 年 7 月 1 日開始擴大人工生殖補助，110 年較 109 年治療週期數增加 29.7%(表 12)。

活產週期數在 93 年以前，維持於 1,500 週期至 1,800 週期間，94 年後則超過 2,000 週期，這可歸因於 94 年以後接受人工生殖治療週期數的增加，以及國內人工生殖技術之成熟所致。活產嬰兒數則維持穩定的數值，於 90 至 93 年，每年約有 2,400 到 2,600 位新生兒誕生；94 年到 96 年則每年約 2,800 至 2,900 位新生兒誕生，97 年有 3,093 位，至 110 年已增至 9,774 位，較 109 年 8,944 位增加了 830 位新生兒(表 12)。

另為了解本國籍人工生殖治療使用概況，自 97 年後另列出本國籍人工生殖受術夫妻(任一方為本國籍者即列入)之治療週期數、活產週期數及活產嬰兒數。110 年治療週期數 49,300 週期，較 109 年的 37,499 週期成長近 31.5%，活產週期數 110 年的 8,198 週期較 109 年的 6,551 週期增加 25.1%，活產嬰兒數也由 109 年的 8,164 位成長至 110 年的 9,712 位，增加了 1,548 位新生兒(表 12 及圖 22)。

表 12 87 年至 110 年人工生殖治療週期數、活產週期數與活產嬰兒數

年	治療週期數 (單位：週期)	活產週期數 (單位：週期)	活產嬰兒數 ^{註 1} (單位：個)	本國籍 ^{註 2}		
				治療週期數 (單位：週期)	活產週期數 (單位：週期)	活產嬰兒數 (單位：個)
87	7,146	1,585	2,317			-
88	6,966	1,586	2,271			-
89	7,038	1,664	2,358			-
90	6,458	1,645	2,381			-
91	6,622	1,722	2,465			-
92	5,831	1,580	2,270			-
93	6,792	1,849	2,598			-
94	7,346	2,035	2,839			-
95	7,281	2,022	2,793			-
96	7,941	2,139	2,926			-
97	8,354	2,265	3,093	8,225	2,240	3,062
98	9,266	2,495	3,464	9,097	2,442	3,385
99	11,513	3,068	4,117	11,292	3,018	4,039
100	14,645	4,060	5,486	14,325	3,993	5,392
101	16,041	4,394	5,825	15,647	4,289	5,689
102	17,393	4,585	5,988	16,834	4,438	5,799
103	22,684	5,387	6,857	21,810	5,193	6,611
104	29,720	6,454	8,254	28,188	6,122	7,818
105	34,486	7,132	8,988	31,714	6,516	8,214
106	37,849	7,654	9,590	33,630	6,741	8,474
107	39,840	8,113	10,236	33,926	6,779	8,585
108	44,256	8,583	10,678	35,795	6,829	8,585
109	38,289	7,188	8,944	37,499	6,551	8,164
110	49,652	8,249	9,774	49,300	8,198	9,712
總計	443,409	97,454	126,512			-

註：1.以當年度治療者為統計對象，故活產嬰兒數非該年度全國人工生殖出生嬰兒數。

2.本國籍定義為人工生殖受術夫妻任一方或雙方皆為本國籍者，排除受術夫妻皆為外國籍者。

圖 22 97 年至 110 年本國籍人工生殖治療週期數、活產週期數與活產嬰兒數

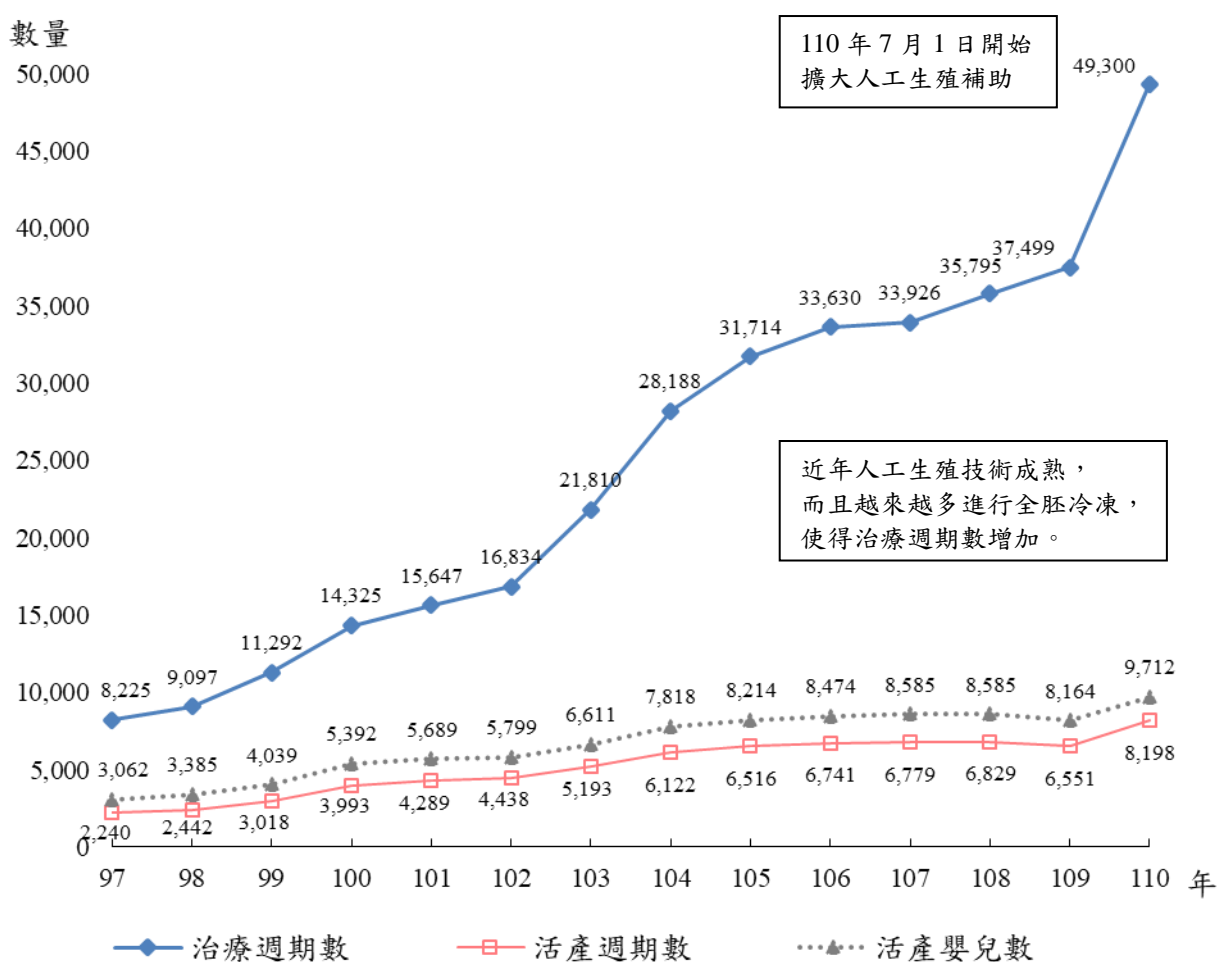

三、本國籍受術夫妻之不孕原因

104 年修正人工生殖資料及管理辦法，將不孕原因自五項細分為八項，增列卵巢因素、子宮內膜異位症及其他子宮因素。近 5 年不孕原因前三位為卵巢因素、多種因素及男性因素，110 年以卵巢因素為最高(圖 23)。

圖 23 近 5 年（106 年至 110 年）本國籍人工生殖之不孕原因百分比

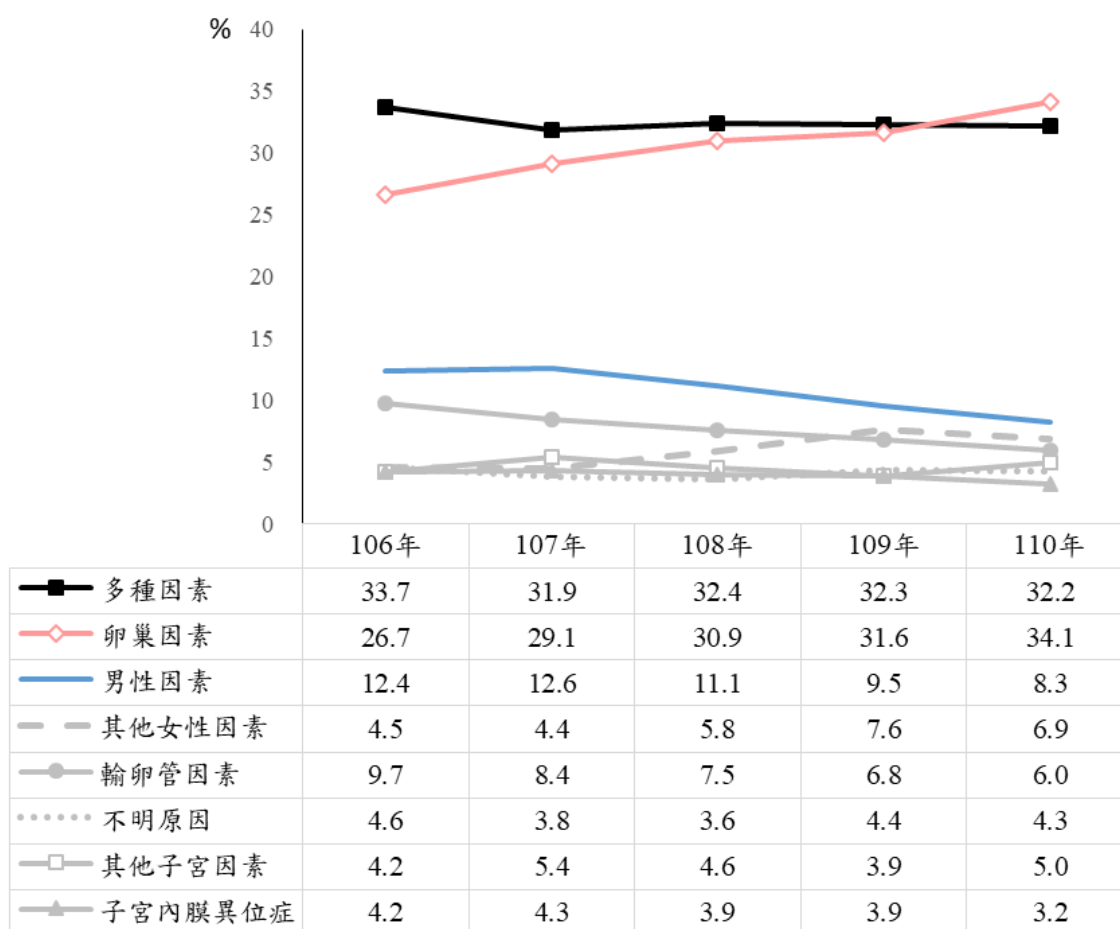

四、本國籍人工生殖治療週期懷孕率與活產率

圖 24 顯示 97 年至 110 年人工生殖之治療週期懷孕率及活產率以 100 年 37.5%及 27.9%達最高。隨後開始有下降的趨勢，110 年分別為 22.5%及 16.6%。因近年人工生殖越來越多進行全胚冷凍，使得治療週期數增加，但該週期並未進行植入，故以治療週期累積懷孕率、治療週期累積活產率較能真實呈現人工生殖技術品質。

治療週期累積懷孕率由 97 年的 41.3%，110 年下降至 37.7%；治療週期累積活產率則由 97 年的 30.8%，下降至 110 年的 27.9%(圖 25)。

圖 24 97 年至 110 年本國籍人工生殖之治療週期懷孕率及活產率



圖 25 97 年至 110 年本國籍人工生殖之治療週期累積懷孕率及累積活產率



第二節、本國籍植入週期成功率趨勢

本國籍植入新鮮胚胎的懷孕率及活產率由 97 年 40.0%及 29.9%，降低為 110 年為 30.5%及 20.9%。植入冷凍胚胎的懷孕率及活產率由 97 年 38.5%及 28.2%上升至 109 年 50.0%及 37.6%，110 年較 109 年略為下降，分別為 48.5%及 36.4%。98 年以後植入冷凍胚胎之懷孕率及活產率皆高於植入新鮮胚胎之懷孕率及活產率(圖 26 及圖 27)。

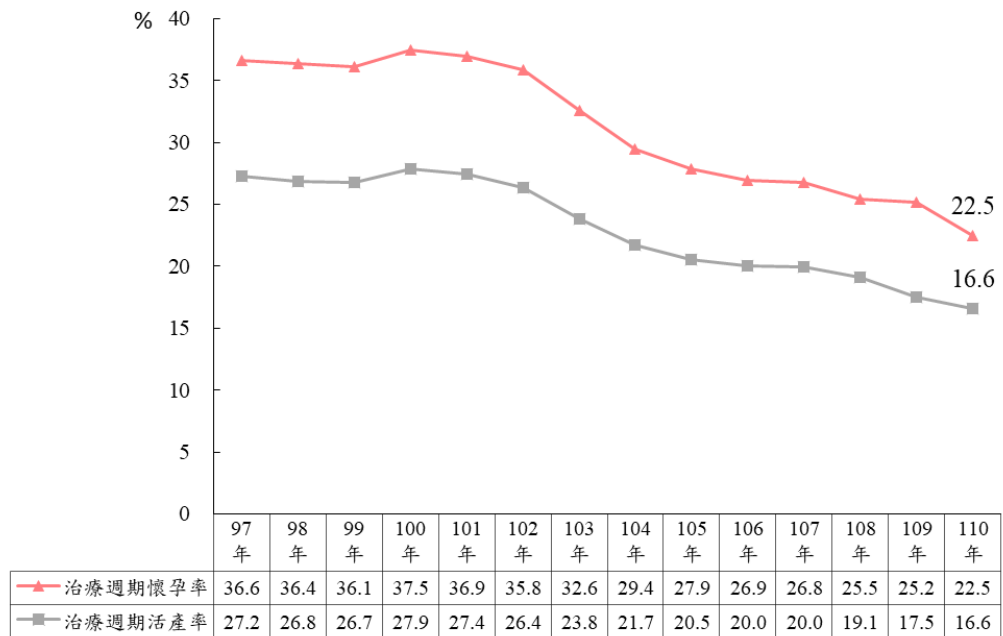
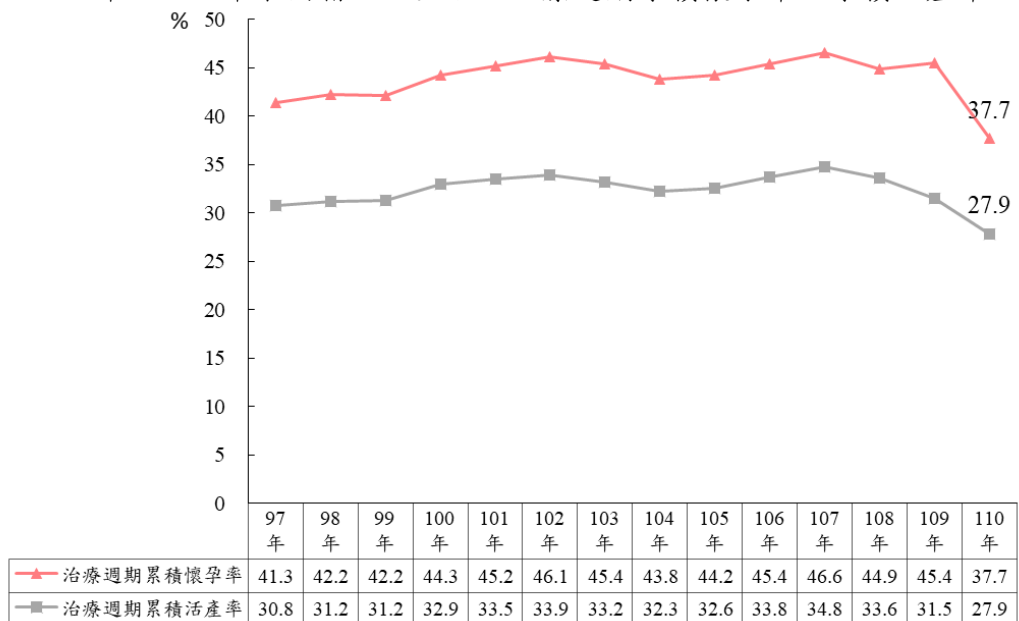
圖 26 97 年至 110 年本國籍植入新鮮胚胎與冷凍胚胎之植入週期懷孕率



圖 27 97 年至 110 年本國籍植入新鮮胚胎與冷凍胚胎之植入週期活產率



植入新鮮胚胎的單胎活產率自 98 年以來呈現上升趨勢，98 年為 18.0%，109 年為 20.3%，110 年下降至 17.7%；而植入冷凍胚胎的單胎活產率，自 98 年的 19.9% 上升到 110 年的 29.6%。97 年以後，植入冷凍胚胎之單胎活產率皆高於植入新鮮胚胎之單胎活產率（圖 28）。

圖 28 97 年至 110 年本國籍植入新鮮胚胎與冷凍胚胎之植入週期單胎活產率

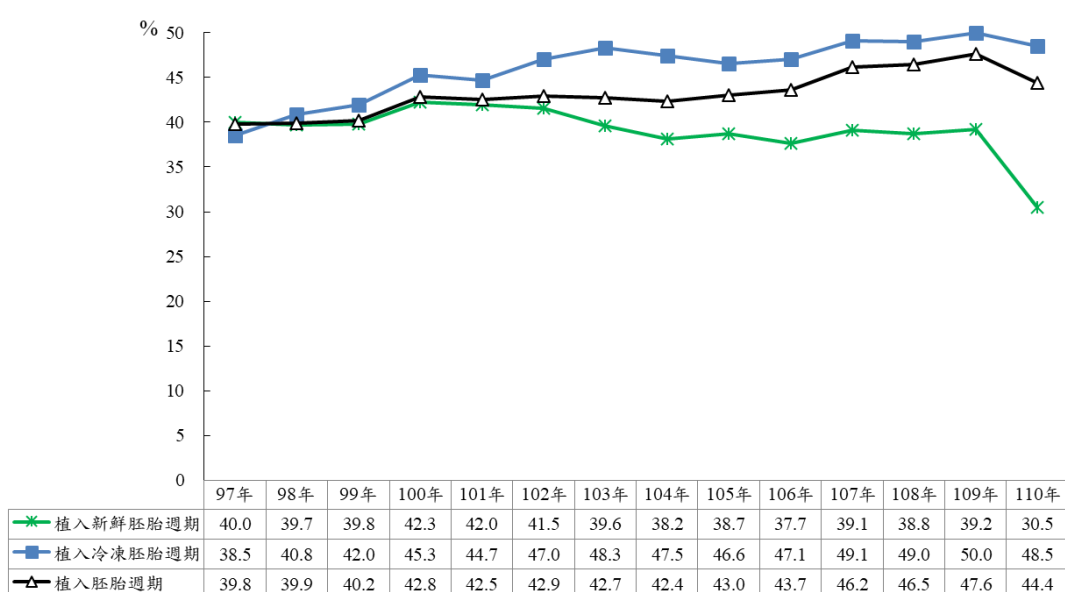
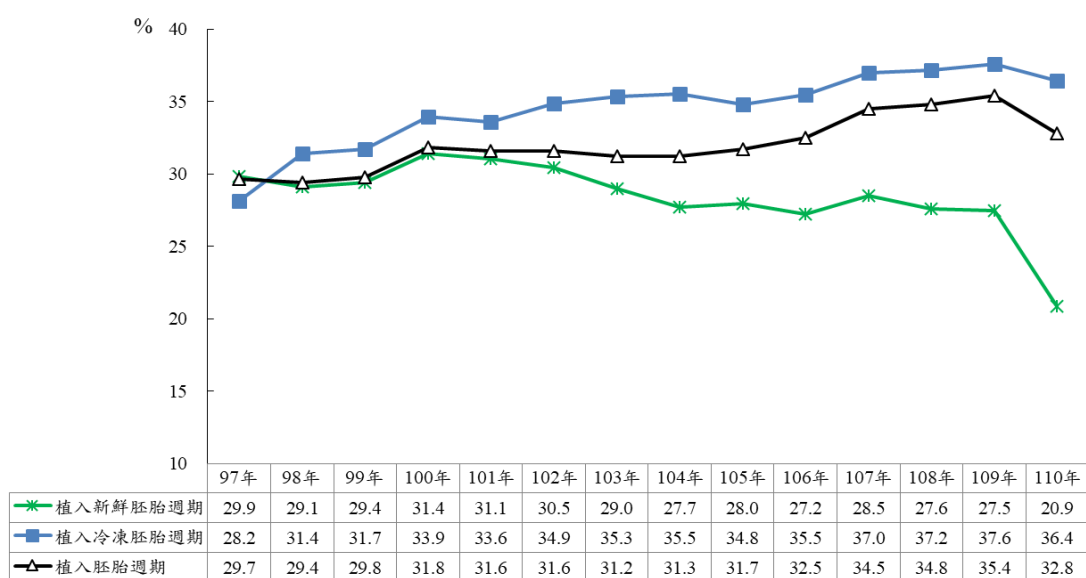
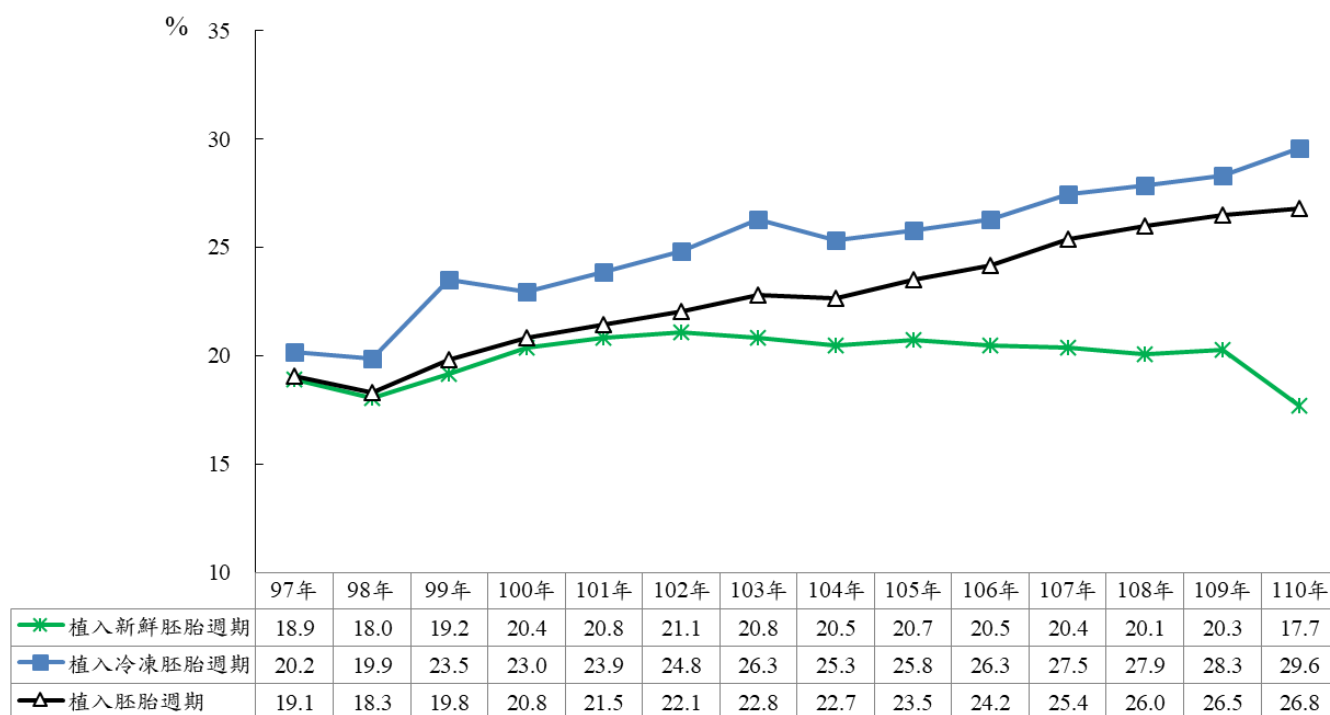

第三節、本國籍各年齡層之植入週期成功率趨勢

植入週期活產率使用捐贈卵子會受捐贈者年齡影響，所以僅分析使用配偶精卵人工生殖之植入週期活產率。受術妻在未滿 35 歲者之植入週期活產率由 97 年的 35.6% 提高到 109 年的 47.7%，110 年較 109 年略下降為 44.6%，同樣的時期，直至 109 年都是上升趨勢，110 年均呈現略下降，比較 97 年與 110 年，35 到 37 歲年齡層提高 11.0 百分點，於 38 到 40 歲提高 11.6 百分點，於 41 到 42 歲提高 10.9 個百分點，而年齡大於 42 歲之受術妻則提高 5.3 百分點(圖 29)。

圖 29 97 年至 110 年本國籍使用配偶間精卵之植入週期活產率（為受術妻年齡層區分）

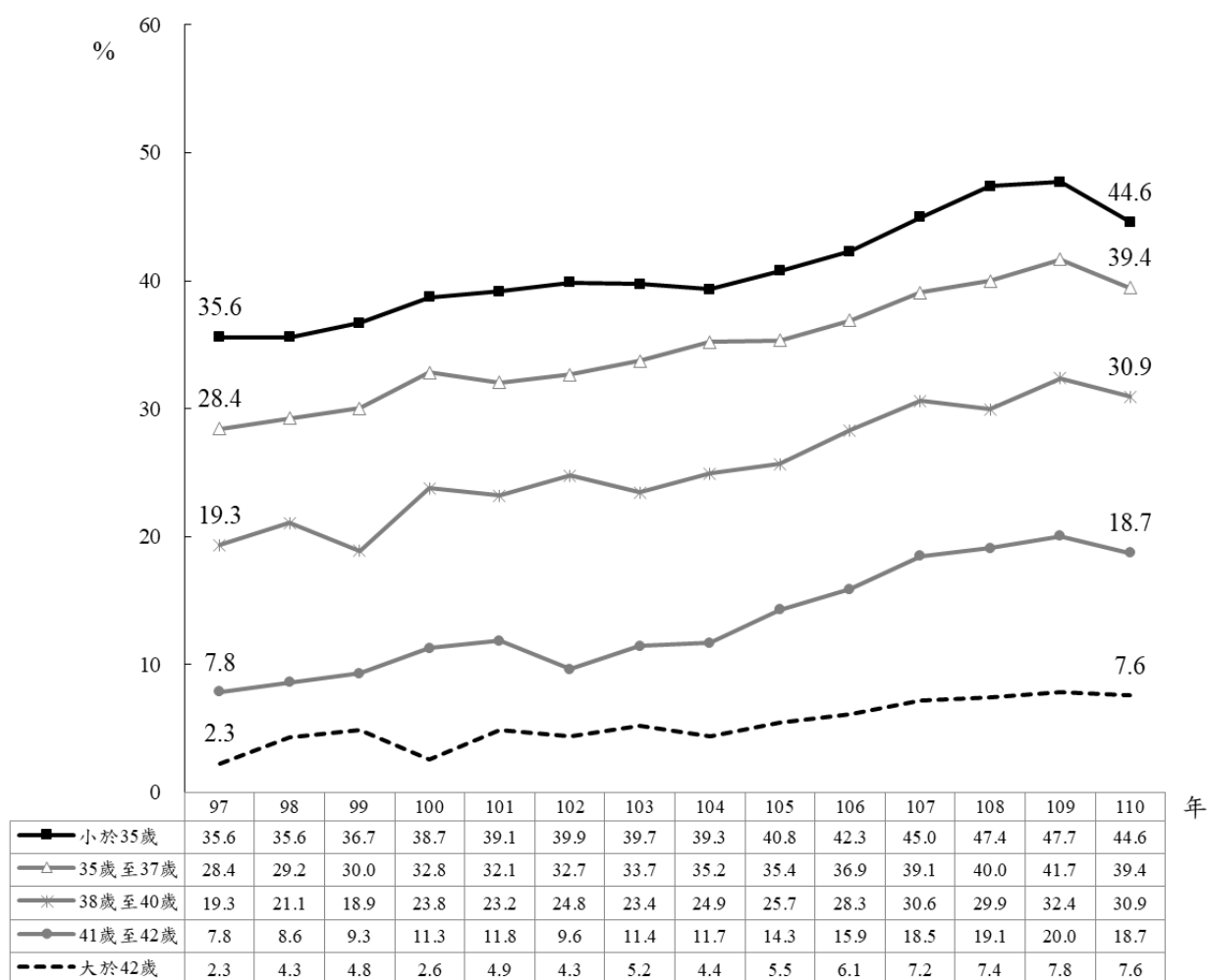

受術妻年齡在未滿 35 歲者之植入單胎活產率由 97 的 21.3% 提高到 110 年的 36.3%。同樣的時期，植入週期單胎活產率在 35 到 37 歲年齡層提高 11.6 個百分點，於 38 到 40 歲提高 10.1 個百分點，於 41 到 42 歲提高 9.7 個百分點，而在年齡大於 42 歲之受術妻則提高 4.9 個百分點(圖 30)，但 110 年除小於 35 歲年齡層外，均較 109 年下降。

圖 30 97 年至 110 年本國籍使用配偶間精卵之植入週期單胎活產率（為受術妻年齡層區分）

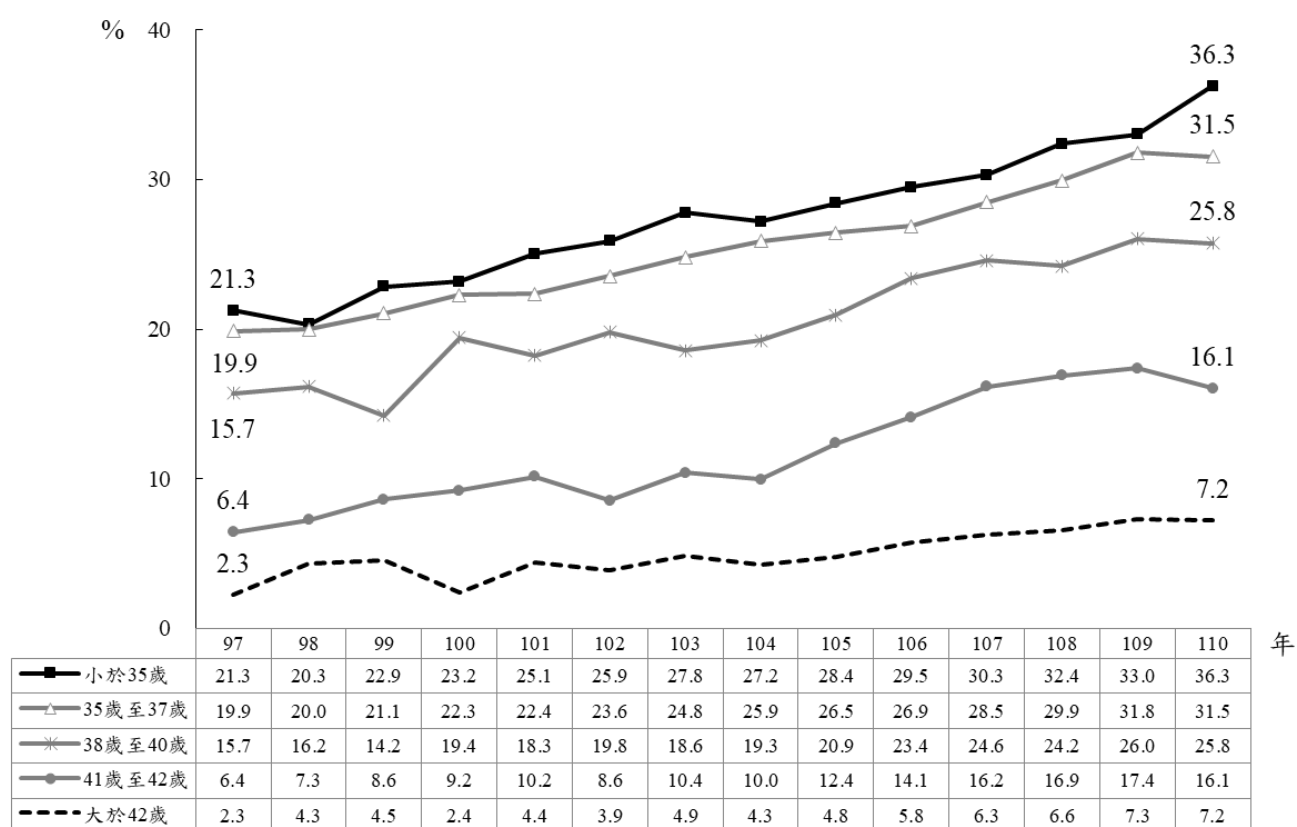

第四節、本國籍活產週期出生胎數、體重與週數

單胎率是測量成功率很重要的一項指標，因為單胎生產比多胞胎生產有較低的危險性，包括早產、低體重兒、先天性缺陷以及死亡等。為了有效輔導人工生殖機構減少多胞胎率，本署於 103 年將「未滿 35 歲之植入 2 個以下胚胎之比率」納入人工生殖機構許可監測指標之一，並於 110 年 7 月 1 日起政府實施人工生殖擴大補助方案中，規定未滿 36 歲只能植入 1 個胚胎，36~44 歲只能植入 1~2 個胚胎，方能得到補助。。

本國籍人工生殖治療之活產週期中，單胎率從 97 年的 64.3% 上升到 110 年的 84.6%；而雙胞胎及三胞胎以上比率則從 97 年的 34.6% 及 1.0%，下降至 110 年的 15.3% 及 0.1% (圖 31)。

圖 31 97 年至 110 年本國籍活產週期胎數百分比

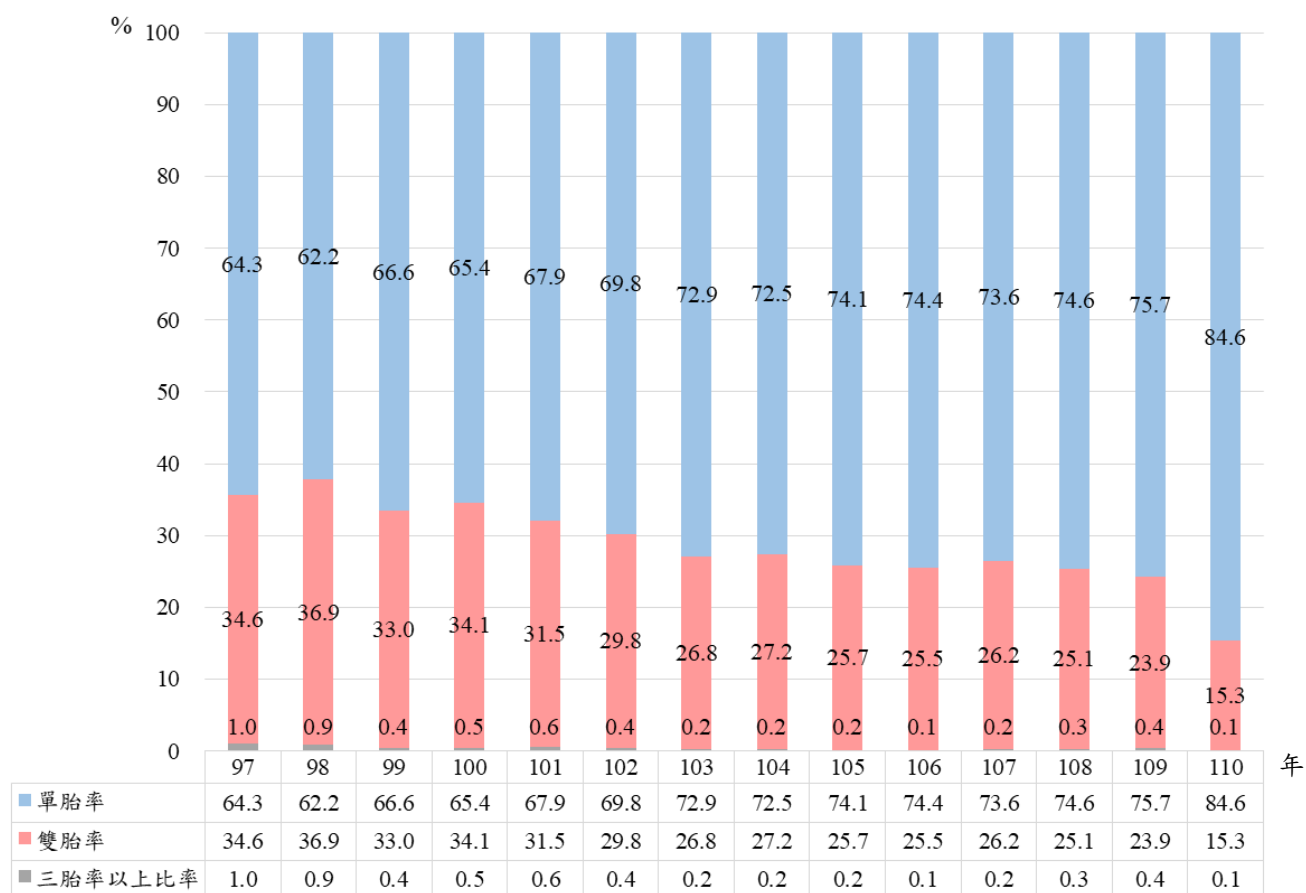

本國籍人工生殖活產嬰兒中，出生體重低於 1,500 公克者，97 年占有所有活產嬰兒 5.6%，110 年下降至 3.1%；1,500 公克至 2,499 公克則從 97 年 37.3% 下降至 110 年 27.1%；而大於等於 2,500 公克者，則從 97 年 57.1% 上升至 110 年 69.8% (圖 32)。另，97 年出生週數小於 37 週者占 44.4%，110 年下降至 30.4%；37 週至 41 週從 97 年占 55.6% 上升至 110 年 69.6%，大於等於 42 週者則從 97 年 0.03% 上升至 110 年 0.06% (圖 33)。

圖 32 97 年至 110 年本國籍活產嬰兒之出生體重百分比



圖 33 97 年至 110 年本國籍活產嬰兒之出生週數百分比



附錄 1 110 年人工生殖統計摘要

概 廓

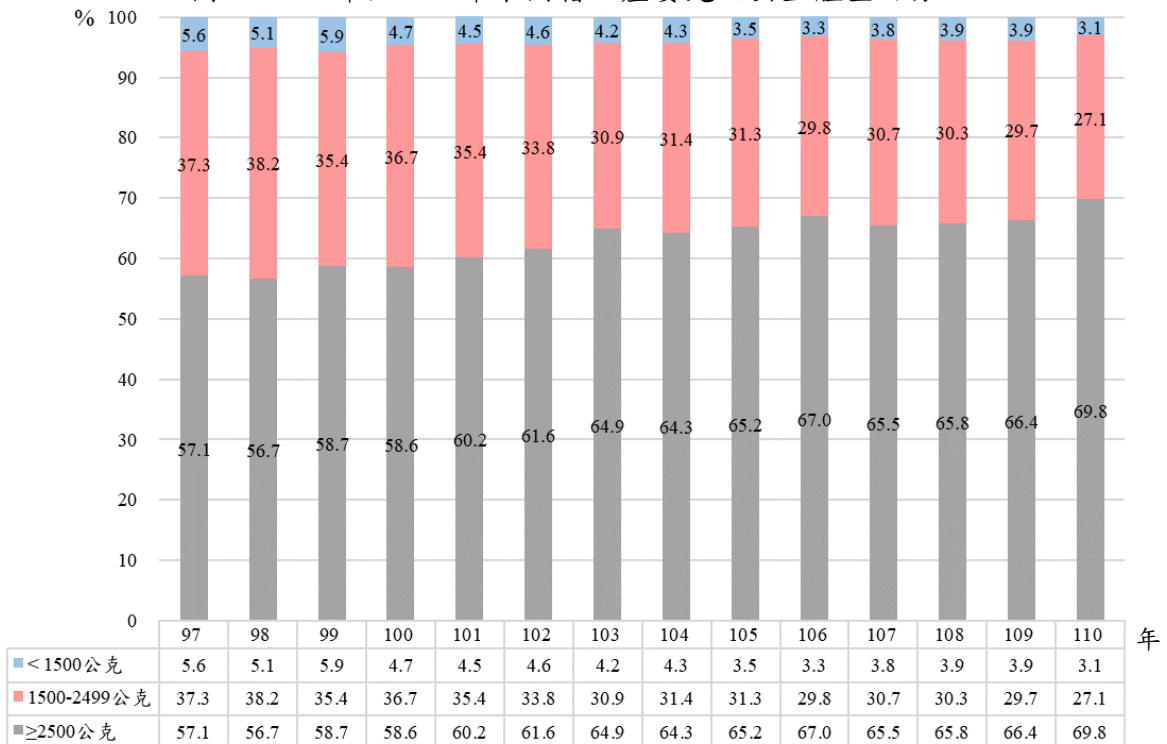
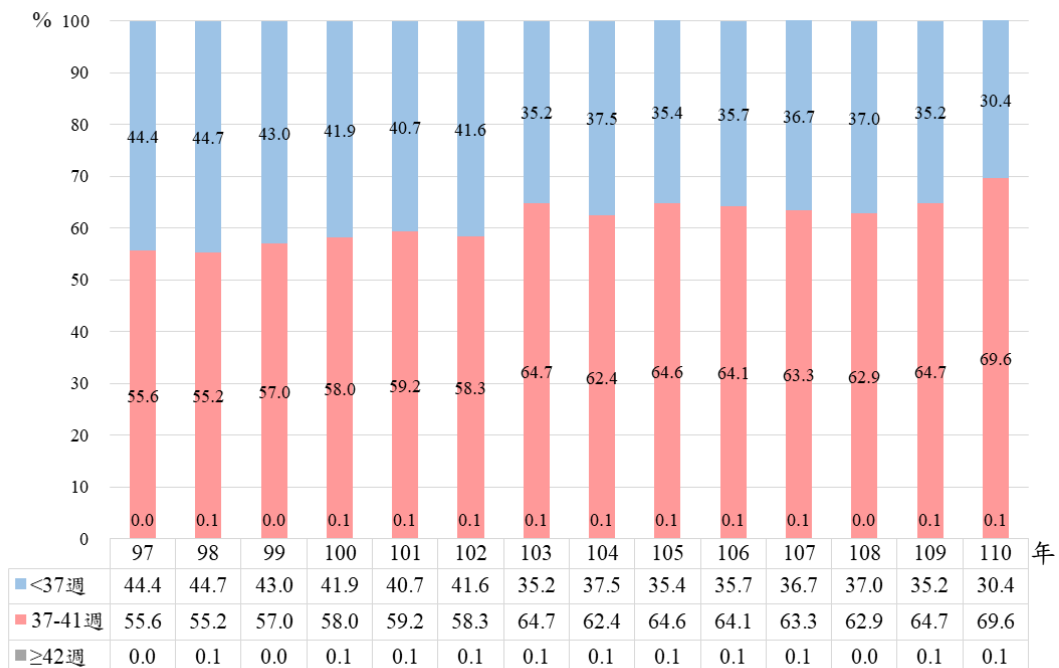
人工生殖方法		施術過程		不孕原因	
IVF/ET	97%	使用 ICSI	39%	輸卵管因素	6%
ZIFT/TET	<1%			卵巢因素	34%
AID	<1%			子宮內膜異位症	3%
				其他子宮因素	5%
				其他女性因素	7%
				男性因素	8%
				多種因素	32%
				不明原因	5%

懷孕成功率

週期類型	女性年齡				合計
	<35	35-37	38-40	>40	
人工生殖之新鮮胚胎					
治療週期數	6,245	5,775	7,396	10,180	29,596
懷孕週期百分比	7.7	8.3	6.8	3.1	6.0
活產週期百分比	6.5	6.1	4.3	1.4	4.1
植入週期數	1,164	1,225	1,546	1,907	5,842
植入週期之懷孕率	41.4	39.3	32.6	16.6	30.5
植入週期之活產率	34.7	28.6	20.6	7.7	20.9
植入週期之單胎活產率	30.5	23.7	16.9	6.6	17.7
取消百分比	82.5	79.9	80.0	82.7	81.5
平均植入胚胎數	1.4	1.8	2.0	2.1	1.9
活產週期之多胞胎百分比	12.1	17.1	17.9	13.7	15.3
人工生殖之冷凍胚胎					
治療週期數	5,597	4,714	4,806	4,939	20,056
懷孕週期百分比	56.3	53.4	46.0	30.4	46.8
活產週期百分比	45.5	40.9	33.4	19.2	35.1
植入週期數	5,433	4,566	4,632	4,702	19,333
植入週期之懷孕率	58.0	55.2	47.8	31.9	48.5
植入週期之活產率	46.9	42.2	34.7	20.2	36.4
植入週期之單胎活產率	37.5	33.5	28.9	16.9	29.5
取消百分比	2.9	3.1	3.6	4.8	3.6
平均植入胚胎數	1.5	1.8	2.0	2.2	1.9
活產週期之多胞胎百分比	20.1	20.6	16.7	16.0	18.9

非捐贈卵子之新鮮胚胎	<35	35-37	38-40	>40	合計
治療週期數	6,218	5,748	7,330	9,716	29,012
懷孕週期百分比	7.7	8.3	6.8	2.8	5.9
活產週期百分比	6.4	6.0	4.3	1.1	4.0
植入週期數	1,158	1,219	1,536	1,836	5,749
植入週期之懷孕率	41.3	39.1	32.4	14.9	30.0
植入週期之活產率	34.6	28.5	20.4	6.0	20.4
植入週期之單胎活產率	30.4	23.5	16.8	5.2	17.3
取消百分比	82.5	79.9	79.9	82.3	81.3
平均植入胚胎數	1.4	1.8	2.0	2.1	1.9
活產週期之多胞胎百分比	12.2	17.3	17.8	13.5	15.3

非捐贈卵子之冷凍胚胎	<35	35-37	38-40	>40	合計
治療週期數	5,547	4,668	4,714	4,148	19,077
懷孕週期百分比	56.2	53.4	45.9	26.6	46.5
活產週期百分比	45.4	41.0	33.2	15.7	34.8
植入週期數	5,383	4,520	4,544	3,937	18,384
植入週期之懷孕率	57.9	55.2	47.6	28.0	48.3
植入週期之活產率	46.8	42.3	34.5	16.5	36.2
植入週期之單胎活產率	37.4	33.6	28.8	14.7	29.5
取消百分比	3.0	3.2	3.6	5.1	3.8
平均植入胚胎數	1.5	1.8	2.0	2.2	1.9
活產週期之多胞胎百分比	20.0	20.6	16.5	11.1	18.5

非捐贈精子之新鮮胚胎	<35	35-37	38-40	>40	合計
治療週期數	6,176	5,754	7,362	10,150	29,442
懷孕週期百分比	7.6	8.4	6.8	3.1	6.0
活產週期百分比	6.4	6.1	4.3	1.4	4.1
植入週期數	1,143	1,223	1,542	1,899	5,807
植入週期之懷孕率	41.3	39.3	32.5	16.6	30.5
植入週期之活產率	34.6	28.6	20.5	7.6	20.8
植入週期之單胎活產率	30.5	23.7	16.8	6.6	17.6
取消百分比	82.5	79.9	80.0	82.7	81.4
平均植入胚胎數	1.4	1.8	2.0	2.1	1.9
活產週期之多胞胎百分比	11.9	17.1	18.0	13.8	15.2

非捐贈精子之冷凍胚胎	<35	35-37	38-40	>40	合計
治療週期數	5,522	4,688	4,764	4,914	19,888
懷孕週期百分比	56.1	53.5	46.1	30.3	46.7
活產週期百分比	45.3	40.9	33.5	19.2	35.0
植入週期數	5,359	4,540	4,591	4,677	19,167
植入週期之懷孕率	57.8	55.2	47.8	31.8	48.5
植入週期之活產率	46.7	42.2	34.7	20.2	36.3
植入週期之單胎活產率	37.1	33.5	28.9	17.0	29.5
取消百分比	3.0	3.2	3.6	4.8	3.6

附錄 1 110 年人工生殖統計摘要

平均植入胚胎數	1.5	1.8	2.0	2.2	1.9
活產週期之多胞胎百分比	19.8	20.6	16.7	16.1	18.8
配偶間之新鮮胚胎	<35	35-37	38-40	>40	合計
治療週期數	6,149	5,727	7,296	9,686	28,858
懷孕週期百分比	7.6	8.3	6.8	2.8	5.9
活產週期百分比	6.4	6.1	4.3	1.1	4.0
植入週期數	1,137	1,217	1,532	1,828	5,714
植入週期之懷孕率	41.2	39.1	32.3	14.9	29.9
植入週期之活產率	34.6	28.5	20.3	6.0	20.3
植入週期之單胎活產率	30.4	23.6	16.6	5.2	17.2
取消百分比	82.5	79.8	79.8	82.3	81.2
平均植入胚胎數	1.4	1.8	2.0	2.1	1.9
活產週期之多胞胎百分比	12.0	17.3	18.0	13.6	15.3
配偶間之冷凍胚胎	<35	35-37	38-40	>40	合計
治療週期數	5,472	4,642	4,672	4,123	18,909
懷孕週期百分比	56.0	53.5	45.9	26.5	46.5
活產週期百分比	45.2	41.0	33.2	15.7	34.8
植入週期數	5,309	4,494	4,503	3,912	18,218
植入週期之懷孕率	57.7	55.2	47.7	27.9	48.2
植入週期之活產率	46.6	42.3	34.5	16.5	36.1
植入週期之單胎活產率	37.4	33.6	28.8	14.7	29.5
取消百分比	3.0	3.2	3.6	5.1	3.7
平均植入胚胎數	1.5	1.8	2.0	2.2	1.9
活產週期之多胞胎百分比	19.8	20.6	16.4	11.1	18.4

所有年齡合計

捐贈卵子	新鮮胚胎	冷凍胚胎
植入週期數	93	949
植入週期之活產率	49.5	40.3
平均植入胚胎數	1.9	1.8
捐贈精子	新鮮胚胎	冷凍胚胎
植入週期數	35	166
植入週期之活產率	34.3	43.4
平均植入胚胎數	2.0	1.7
配偶間	新鮮胚胎	冷凍胚胎
植入週期數	5,714	18,218
植入週期之活產率	20.3	36.1
平均植入胚胎數	1.9	1.9

植入胚胎數及活產單胞胎率

35 歲以下

	植入胚胎數			
	1	2	3	4
植入週期數	3790	2305	405	95
植入週期懷孕率	52	60	57	48
胎心音單胞胎率	94	60	61	63
活產單胞胎率	99	61	61	70

35-37 歲

	植入胚胎數			
	1	2	3	4
植入週期數	2015	3042	529	205
植入週期懷孕率	48	54	54	46
胎心音單胞胎率	96	66	56	61
活產單胞胎率	99	73	61	62

38-40 歲

	植入胚胎數			
	1	2	3	4
植入週期數	1488	3657	648	385
植入週期懷孕率	43	44	44	50
胎心音單胞胎率	94	67	66	60
活產單胞胎率	100	79	75	70

40 歲以上

	植入胚胎數			
	1	2	3	4
植入週期數	1546	3472	802	789
植入週期懷孕率	29	28	27	25
胎心音單胞胎率	90	61	59	65
活產單胞胎率	99	77	77	87

通報資料之人工生殖機構數：92

附錄 2 110 年個別人工生殖機構統計資料

縣市	機構名稱	治療週期數	人工生殖方法(%)			不孕原因(%)							
			IVF 體外受精	ICSI (含 IVF+ICSI) 卵質內 精子注射	其他	輸卵管 因素	其他 女性 因素	男性 因素	多種 因素	不明 原因	卵巢 因素	其他 子宮 因素	子宮內 膜異位 症
基隆市	健安婦產科診所	344	68.6	31.4	0.0	12.5	0.6	7.9	23.3	7.6	43.3	0.3	4.7
臺北市	國立臺灣大學醫學院附設醫院	1054	66.3	33.7	0.0	6.6	22.1	8.4	41.4	4.7	12.6	1.1	3.0
	長庚醫療財團法人台北長庚紀念醫院	493	29.0	71.0	0.0	0.4	0.6	0.6	91.5	0.0	6.9	0.0	0.0
	臺北榮民總醫院	440	81.8	18.2	0.0	13.9	4.3	29.1	9.1	5.5	33.2	0.0	0.5
	國防醫學院三軍總醫院	215	58.6	41.4	0.0	9.3	7.0	7.0	48.4	1.4	24.7	1.4	0.9
	台灣基督長老教會馬偕醫療財團法人馬偕紀念醫院	558	67.9	32.1	0.0	7.5	0.0	21.7	40.1	10.9	16.3	0.2	3.2
	國泰醫療財團法人國泰綜合醫院	443	86.0	14.0	0.0	6.1	2.3	8.1	21.2	0.0	55.8	2.3	4.3
	中山醫療社團法人中山醫院	269	37.2	17.5	45.4	16.4	1.1	10.4	13.0	2.6	53.2	1.9	1.5
	新光醫療財團法人新光吳火獅紀念醫院	647	42.0	58.0	0.0	13.0	0.6	19.9	4.6	9.3	50.4	0.8	1.4
	基督復臨安息日會醫療財團法人臺安醫院	175	71.4	28.6	0.0	0.0	0.0	17.1	28.6	5.1	46.9	0.0	2.3
	臺北醫學大學附設醫院	930	76.8	23.2	0.0	9.8	17.5	13.6	4.7	1.4	35.2	5.6	12.3
	生泉婦產科診所	61	63.9	36.1	0.0	13.1	6.6	16.4	6.6	26.2	18.0	13.1	0.0
	宏孕診所	150	10.0	90.0	0.0	5.3	0.0	10.7	28.0	8.7	46.0	1.3	0.0
	祈新婦產科診所	333	58.9	41.1	0.0	0.9	1.2	1.5	31.8	1.2	59.5	3.0	0.9
	愛群婦產科診所	1194	38.6	28.0	33.4	6.0	39.7	7.0	26.6	0.8	13.2	2.4	4.1
	黃建榮婦產科診所	1449	49.5	50.5	0.1	6.1	0.1	6.4	36.0	9.2	37.8	3.2	1.3
	王家瑋婦產科診所	2843	46.3	53.4	0.3	4.6	0.0	7.5	52.4	0.0	10.6	23.3	1.6

附錄 2 110 年個別人工生殖機構統計資料

縣市	機構名稱	治療週期數	人工生殖方法(%)			不孕原因(%)							
			IVF 體外受精	ICSI (含 IVF+ICSI) 卵質內 精子注射	其他	輸卵管 因素	其他 女性 因素	男性 因素	多種 因素	不明 原因	卵巢 因素	其他 子宮 因素	子宮內 膜異位 症
臺北市	生基婦產科診所	285	79.0	20.4	0.7	1.4	13.3	10.5	27.7	7.4	33.0	1.8	4.9
	臺北市立聯合醫院仁愛院區	197	23.4	38.1	38.6	6.1	8.1	4.1	6.6	2.0	68.0	0.0	5.1
	華育婦產科診所	434	36.2	25.4	38.5	14.3	2.3	5.8	9.9	27.0	24.7	4.4	11.8
	送子鳥 11 診所	1171	57.6	42.4	0.0	0.9	1.8	3.9	51.0	3.8	35.6	2.3	0.7
	佑昇診所	1638	61.1	39.0	0.0	10.1	5.6	10.4	4.4	13.7	48.2	1.6	6.0
	臺北婦產科診所	2778	60.0	39.9	0.1	5.5	35.3	5.4	29.4	4.6	9.2	2.0	8.6
	孕醫診所	428	84.8	15.2	0.0	5.1	11.0	5.1	64.5	3.3	7.9	1.4	1.6
	楊鵬生婦產科診所	146	43.2	56.9	0.0	0.0	0.0	2.1	0.0	0.0	74.7	1.4	21.9
	禾馨宜蘊婦產科診所	892	66.9	33.1	0.0	3.8	7.1	5.2	30.9	0.3	43.6	4.4	4.7
新北市	醫療財團法人徐元智先生醫藥基金會亞東紀念醫院	274	42.0	58.0	0.0	4.7	0.0	10.2	46.7	2.2	34.7	0.7	0.7
	蔡佳璋婦幼聯合診所	153	73.9	26.1	0.0	5.2	0.0	14.4	10.5	11.1	58.8	0.0	0.0
	衛生福利部雙和醫院	3	0.0	0.0	100	0.0	0.0	0.0	0.0	0.0	33.3	0.0	66.7
	佛教慈濟醫療財團法人台北慈濟醫院	126	53.2	46.8	0.0	5.6	15.1	12.7	34.1	15.1	15.1	1.6	0.8
	星孕國際診所	110	55.5	44.6	0.0	5.5	43.6	1.8	14.6	0.0	32.7	1.8	0.0
	基生婦產科診所	378	80.4	19.6	0.0	0.8	2.1	7.1	43.9	5.3	37.8	1.1	1.9
宜蘭縣	醫療財團法人羅許基金會羅東博愛醫院	15	60.0	40.0	0.0	13.3	20.0	0.0	53.3	0.0	13.3	0.0	0.0
桃園市	長庚醫療財團法人林口長庚紀念醫院	1393	51.4	48.6	0.0	3.7	0.4	2.1	57.4	0.2	34.9	1.2	0.1
	衛生福利部桃園醫院	106	85.9	4.7	9.4	3.8	4.7	3.8	34.0	0.0	27.4	21.7	4.7
	敏盛綜合醫院	119	64.7	35.3	0.0	9.2	5.0	10.1	22.7	7.6	41.2	2.5	1.7
	宏其婦幼醫院	899	45.3	54.5	0.2	16.4	0.1	7.3	18.8	0.6	55.4	0.0	1.5

附錄 2 110 年個別人工生殖機構統計資料

縣市	機構名稱	治療週期數	人工生殖方法(%)			不孕原因(%)							
			IVF 體外受精	ICSI (含 IVF+ICSI) 卵質內 精子注射	其他	輸卵管 因素	其他 女性 因素	男性 因素	多種 因素	不明 原因	卵巢 因素	其他 子宮 因素	子宮內 膜異位 症
桃園市	惠生婦產科診所	115	69.6	30.4	0.0	8.7	13.0	14.8	28.7	14.8	13.9	4.4	1.7
	婦茂婦幼診所	200	20.0	56.5	23.5	15.0	1.0	13.5	5.5	44.5	14.5	1.0	5.0
新竹市	江婦產科診所	38	31.6	68.4	0.0	2.6	5.3	50.0	13.2	2.6	26.3	0.0	0.0
	送子鳥診所	2166	58.3	41.6	0.1	0.3	0.0	2.8	0.1	0.1	96.7	0.1	0.1
	台灣基督長老教會馬偕醫療財團法人新竹馬偕紀念醫院	385	47.5	52.5	0.0	5.2	0.0	18.2	56.6	2.9	11.4	3.4	2.3
	林正凱好孕診所	254	72.1	28.0	0.0	0.8	0.0	0.8	92.5	0.0	5.9	0.0	0.0
新竹縣	艾微笑診所	1120	63.1	36.9	0.0	1.3	5.2	6.2	62.2	1.8	9.1	11.6	2.7
	中國醫藥大學新竹附設醫院	163	51.5	48.5	0.0	14.7	3.7	17.2	8.6	5.5	46.6	1.2	2.5
苗栗縣	大千綜合醫院	58	81.0	19.0	0.0	29.3	3.5	3.5	0.0	3.5	55.2	0.0	5.2
臺中市	中國醫藥大學附設醫院	275	52.4	47.6	0.0	9.8	1.1	19.6	32.0	8.4	23.3	3.3	2.6
	中山醫學大學附設醫院	228	50.9	49.1	0.0	3.1	0.9	3.1	82.5	1.8	6.1	1.3	1.3
	茂盛醫院	5283	58.5	41.5	0.0	1.2	4.9	5.1	52.3	0.6	35.1	0.8	0.1
	臺中榮民總醫院	807	86.1	13.5	0.4	13.8	2.0	10.9	19.5	2.5	33.5	8.4	9.5
	澄清綜合醫院中港分院	59	64.4	35.6	0.0	32.2	0.0	1.7	0.0	0.0	28.8	33.9	3.4
	林新醫療社團法人林新醫院	193	42.5	57.5	0.0	17.6	0.5	16.1	29.5	1.0	17.6	4.7	13.0
	劉忠俊婦產科診所	482	48.6	51.0	0.4	6.2	1.7	9.1	22.8	16.0	22.2	17.8	4.2
	美村婦產科診所	81	37.0	63.0	0.0	6.2	0.0	11.1	16.1	1.2	46.9	9.9	8.6
	謝耀元婦產科診所	23	13.0	87.0	0.0	0.0	0.0	8.7	0.0	0.0	91.3	0.0	0.0
	大新婦產科診所	655	28.7	24.6	46.7	4.3	4.6	3.8	36.3	1.8	47.0	0.5	1.8
	佛教慈濟醫療財團法人台中慈濟醫院	61	80.3	19.7	0.0	29.5	0.0	14.8	9.8	13.1	21.3	6.6	4.9
	張帆婦產科診所	514	66.3	33.7	0.0	3.1	1.0	5.1	69.8	7.8	9.1	3.5	0.6

附錄 2 110 年個別人工生殖機構統計資料

縣市	機構名稱	治療週期數	人工生殖方法(%)			不孕原因(%)							
			IVF 體外受精	ICSI (含 IVF+ICSI) 卵質內 精子注射	其他	輸卵管 因素	其他 女性 因素	男性 因素	多種 因素	不明 原因	卵巢 因素	其他 子宮 因素	子宮內 膜異位 症
臺中市	樂芙婦產科診所	265	76.6	23.4	0.0	1.9	0.4	1.1	6.0	0.0	89.4	0.0	1.1
	童綜合醫療 社團法人童 綜合醫院	63	55.6	44.4	0.0	14.3	20.6	12.7	27.0	0.0	14.3	11.1	0.0
彰化縣	彰化基督教 醫療財團法 人彰化基督 教醫院	1609	53.5	46.6	0.0	6.8	13.9	11.5	23.1	3.9	35.8	0.7	4.4
	博元婦產科 診所	327	46.8	53.2	0.0	11.6	1.5	4.0	46.5	0.6	33.6	1.2	0.9
	秀傳醫療財 團法人彰濱 秀傳紀念醫 院	81	74.1	25.9	0.0	7.4	11.1	14.8	9.9	6.2	48.2	1.2	1.2
雲林縣	國立臺灣大 學醫學院附 設醫院雲林 分院	147	71.4	28.6	0.0	8.8	8.8	13.6	38.1	8.8	21.8	0.0	0.0
嘉義市	戴德森醫療 財團法人嘉 義基督教醫 院	17	70.6	29.4	0.0	0.0	0.0	5.9	47.1	41.2	0.0	5.9	0.0
	嘉安婦幼診 所	271	38.8	61.3	0.0	7.4	1.1	20.3	0.4	5.2	55.4	5.2	5.2
嘉義縣	長庚醫療財 團法人嘉義 長庚紀念醫 院	206	85.9	14.1	0.0	18.9	0.0	6.8	9.7	44.2	10.7	7.8	1.9
臺南市	國立成功大 學醫學院附 設醫院	624	90.4	9.6	0.0	0.6	10.7	9.0	53.0	2.9	11.5	1.9	10.3
	郭綜合醫院	158	73.4	26.6	0.0	3.8	0.6	5.1	43.7	3.8	31.7	10.1	1.3
	許朝欽婦產 科診所	149	71.1	28.9	0.0	4.0	12.8	11.4	22.2	0.7	28.9	12.1	8.1
	台灣基督長 老教會新樓 醫療財團法 人台南新樓 醫院	143	49.0	50.4	0.7	11.2	0.7	2.8	46.9	0.0	21.0	0.7	10.5
	安安婦幼診 所	1314	89.1	10.7	0.2	11.7	1.8	12.6	9.2	1.8	38.2	24.0	0.6
	大安婦幼醫 院	124	62.1	37.9	0.0	5.7	0.8	18.6	9.7	9.7	40.3	4.0	11.3
	奇美醫療財 團法人奇美 醫院	569	80.0	20.0	0.0	0.9	0.7	27.6	61.9	0.0	7.6	0.0	1.4

附錄 2 110 年個別人工生殖機構統計資料

縣市	機構名稱	治療週期數	人工生殖方法(%)			不孕原因(%)							
			IVF 體外受精	ICSI (含 IVF+ICSI) 卵質內 精子注射	其他	輸卵管 因素	其他 女性 因素	男性 因素	多種 因素	不明 原因	卵巢 因素	其他 子宮 因素	子宮內 膜異位 症
臺南市	璟馨婦幼醫院	771	78.1	21.8	0.1	12.5	0.0	19.5	4.3	8.4	48.9	5.3	1.2
高雄市	財團法人私立高雄醫學大學附設中和紀念醫院	326	54.6	45.4	0.0	10.4	4.0	8.3	26.4	4.9	32.2	10.1	3.7
	健新醫院	1068	8.2	91.8	0.0	9.1	12.1	8.5	12.9	0.2	43.4	2.3	11.6
	阮綜合醫療社團法人阮綜合醫院	104	86.5	13.5	0.0	12.5	0.0	5.8	0.0	4.8	76.0	0.0	1.0
	高雄榮民總醫院	953	53.9	46.0	0.1	5.3	1.2	4.8	44.8	11.3	15.5	17.0	0.1
	張榮州婦產科診所	49	75.5	24.5	0.0	14.3	0.0	6.1	2.0	0.0	73.5	0.0	4.1
	好韻診所	230	63.5	36.5	0.0	3.0	0.0	2.2	26.1	0.0	45.2	21.7	1.7
	生生不息婦產科診所	831	54.2	45.9	0.0	13.4	17.5	12.3	8.5	8.8	29.5	6.5	3.6
	義大醫療財團法人義大昌醫院	231	83.1	16.9	0.0	0.0	0.0	9.1	0.4	0.0	88.3	0.4	1.7
	安安十全婦幼診所	247	69.6	30.4	0.0	5.3	2.0	6.1	9.3	2.0	57.1	11.3	6.9
	長庚醫療財團法人高雄長庚紀念醫院	953	89.0	11.0	0.0	6.3	2.5	10.0	12.2	14.5	45.0	3.9	5.7
	同喬眼科診所	233	79.8	20.2	0.0	2.6	2.2	7.3	30.9	3.4	48.1	3.0	2.6
	義大醫療財團法人義大醫院	178	52.3	47.2	0.6	3.9	0.0	12.9	65.7	0.0	16.3	0.6	0.6
	旭陽診所	799	65.0	35.0	0.0	1.8	0.4	1.3	38.6	4.4	50.8	2.4	0.5
	鈞安婦幼聯合醫院	22	59.1	40.9	0.0	13.6	0.0	13.6	31.8	0.0	40.9	0.0	0.0
屏東縣	屏基醫療財團法人屏東基督教醫院	79	89.9	10.1	0.0	12.7	0.0	8.9	57.0	2.5	19.0	0.0	0.0
花蓮縣	佛教慈濟醫療財團法人花蓮慈濟醫院	66	59.1	7.6	33.3	15.2	37.9	21.2	18.2	3.0	4.6	0.0	0.0
金門縣	衛生福利部金門醫院	142	46.5	53.5	0.0	1.4	0.0	5.6	0.0	0.0	34.5	58.5	0.0

參考網站 Reference Websites

1. 衛生福利部國民健康署 Health Promotion Administration, Ministry of Health and Welfare : <http://www.hpa.gov.tw/>
2. 台灣生殖醫學會 Taiwanese Society for Reproductive Medicine : <http://www.tsrm.org.tw/>
3. 中華民國生育醫學會 Fertility Society, ROC : [http:// fs.org.tw/](http://fs.org.tw/)
4. American Society for Reproductive Medicine : <http://www.asrm.org/>
5. Centers for Disease Control and Prevention : <http://www.cdc.gov/>



CHAPTER 1 Overview

The Assisted Reproduction Act (ARA) was promulgated and implemented on March 21, 2007 with the aim to facilitate the development of assisted reproduction technology (hereinafter referred to as the “ART”) and to safeguard the rights of infertile couples, children born under assisted reproduction and donors, as well as to uphold public ethics and health. According to the provisions of Article 27 of the ARA, assisted reproduction institutions are obliged to report relevant information regarding the number of patients undergoing treatment, success rates, causes of infertility, and the types of ART adopted. The competent authority shall establish an assisted reproduction database and periodically conduct statistical analyses as well as publish updated data accordingly.

Relevant laws and regulations governing the management of the practices and database of assisted reproduction in Taiwan has been gradually formulated since 1995. By early 1998, a total of 48 assisted reproduction institutions had been established in Taiwan; by July, 2023, the number of licensed medical institutions had reached 99 in total. In accordance with the provisions of the ARA, these medical institutions are required to apply for approval from the competent authority to engage in ART practices and provision of acceptance, storage and provision of donated gametes. In order to maintain the quality of ART performed in medical institutions, the Health Promotion Administration, Ministry of Health and Welfare (hereinafter referred to the “HPA”) regularly carries out permit reviews on all licensed assisted reproduction institutions.

This report focuses on the statistical analysis of cases that had been treated in 92 assisted reproductive institutions in Taiwan (2021). In response to the government’s implementation of the “In Vitro Fertilization (commonly known as IVF) ART Subsidy Program” from July 1, 2021, the qualification for subsidy recipients was expanded, while Chapter 1 introduces the method of Assisted

reproductive technology (ART) and the meaning of the treatment cycle, and Chapter 2 covers all treatment cycles as a statistical basis and maintains an analysis framework over the years, including data on ART between spouses and data on recipients of sperm and egg donors. The third chapter has been adjusted to include the analysis of ART in ROC nationals. Chapter 4 presents an analysis of the trends in the ART practices from 1998-2021.



Section 1 Assisted Reproduction Treatment Cycles

As the process of assisted reproduction comprises a series of steps which need a period of around two weeks or more to complete, using “cycle” as the unit will be more appropriate than a single time point in analyzing the data. In the course of statistical analysis conducted under such calculation, a particular couple receiving assisted reproductive treatment may contribute more than one cycle.

The calculation of a cycle begins when ovarian stimulation is initiated or when an examination for embryo transfer is conducted. Its goal is to enable birth of healthy infants smoothly. Even though not all treatment cycles are successful and proceed until birth, they will still be included in the statistics of treatment cycles.

Section 2 Assisted Reproductive Technology

This section delves into several assisted reproductive methods and micromanipulation techniques used in ART.

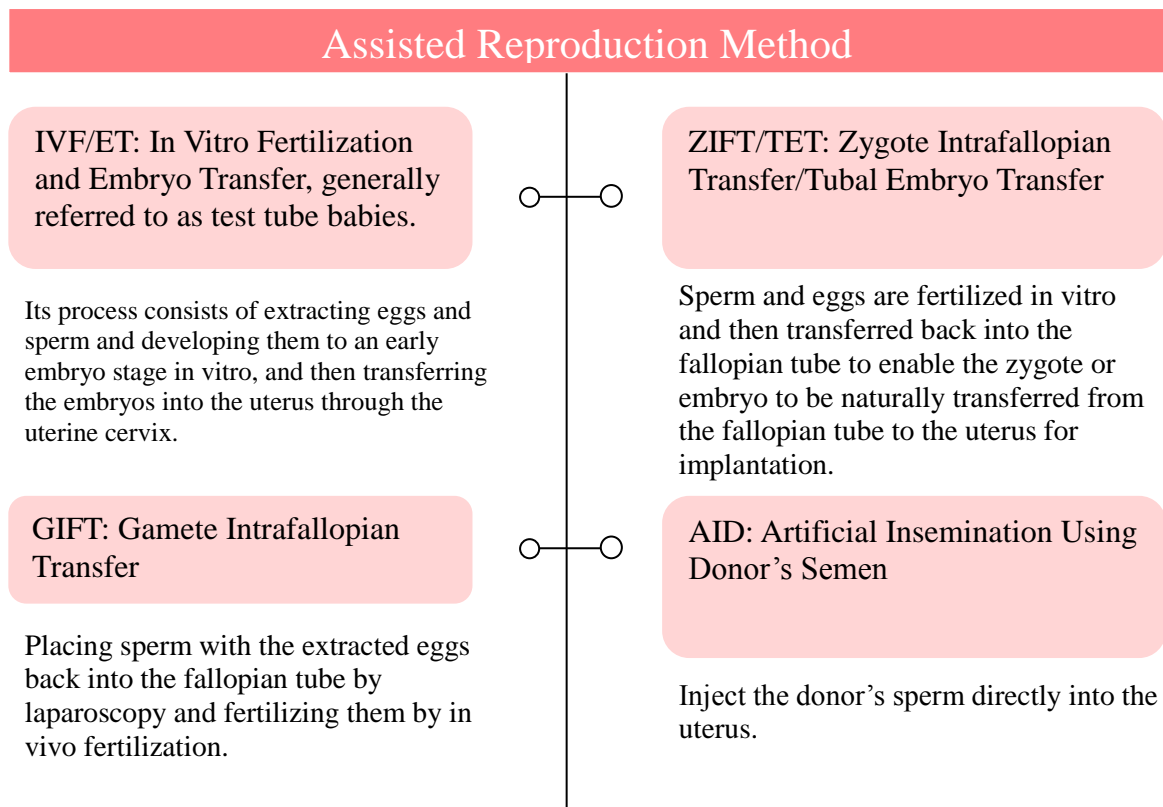

Micromanipulation Technique

ICSI: Intracytoplasmic Sperm Injection.

Fertilizing the egg by injecting a single sperm into the egg cytoplasm.

Assisted Hatching

Thinning or punching a hole on the zona pellucida to assist in the embryo hatching and implantation.

Embryo Biopsy

Retrieval of several cells from the embryo to perform genetic diagnosis, chromosome screening or other tests for embryo transfer reference.

The stipulation of Article 5 of the ARA does not apply to cases of Artificial Insemination Using Husband's Semen, except for the provisions prohibiting the embryo's gender selection and relevant penalties listed in Paragraph 3, Article 16 of the ARA. As the practice of AIH treatment is not limited to assisted reproduction institutions, these case data are not required to be reported. Hence, the term "assisted reproduction case" stated in this paper and all analytical data does not include assisted reproduction cases using the AIH procedure.

CHAPTER 2 Overall ART Cycle Statistics

The data collection period listed in this paper is based on the time point at which each cycle begins. All data compiled for analysis came from the regular data reported by the 92 assisted reproduction institutions of Taiwan in the year 2021.

Section 1 The number of Treatment Cycles

A total of 49,652 cycles (including the cycles in which egg retrieval or embryo transfer not performed) were conducted in 2021 (Table 1) ; 47,767 cycles used nondonor gametes and embryos (96.2%), and 1,885 cycles used donated sperm and eggs (3.8%).

Table 1 ART Cycles in 2021

		Unit: Cycle
Type of Cycle	Number of ART Cycles	
Use of Donated Sperm and Eggs	1,885	
Use of Donor Sperm		322
Use of Donor Eggs		1,563
Use of Nondonor Sperm,Eggs or Embryos	47,767	
Total ART cycles	49,652	



Section 2 Ages of Women Receiving ART

Among all couples receiving ART, 37.8% of the women were aged between 35 and 39 years old, and 36.1% of the men were aged between 40 and 44 years old (Table 2). In terms of the number of ART cycles, 8.8% of the women were 39 years old, followed by 7.9% of age 38 and 40. The age distribution of the recipient women using donor eggs is shown in Table 3, with 40-44 years old accounting for 37.2% of the total.

Table 2 Age-Specific Recipient Couples in ART in 2021

Unit: Cycle/%				
Recipient Women			Recipient Men	
Age	The Number of Treatment Cycles	Percentage	The Number of Treatment Cycles	Percentage
<25	181	0.4	34	0.1
25-29	1,806	3.6	1,126	2.3
30-34	9,855	19.8	7,744	15.6
35-39	18,790	37.8	16,964	34.2
40-44	16,029	32.3	15,447	31.1
45-49	2,747	5.5	6,070	12.2
≥50	244	0.5	2,267	4.6
Total ART cycles	49,652	100.0	49,652	100.0

Table 3 Age-Specific Recipient Women Using Donated Eggs in ART in 2021

Unit: Cycle/%		
Age of Recipient Women	Number of treatment cycles	Percentage
<25	0	0
25-29	8	0.5
30-34	69	4.4
35-39	172	11.0
40-44	581	37.2
45-49	566	36.2
≥50	167	10.7
Total number of treatment cycles Using Donated Eggs	1,563	100.0

Section 3 Causes of Infertility

The causes of infertility in ART cases may be congenital, acquired or environmental. Figure 1 shows the causes of infertility, among which ovarian factors occupies the highest proportion, accounting for 34.1% of all infertility cases, followed by 32.2% from multiple factors ranking as second and 8.3% from male factors ranking as third (Figure 1). The causes of male infertility included lack of gonadal stimulating hormone, testicular function decline, obstruction of sperm conduit, and sexual dysfunction.

Figure 1 Causes of Infertility in ART in 2021
(Parameter: 49,652 treatment cycles)

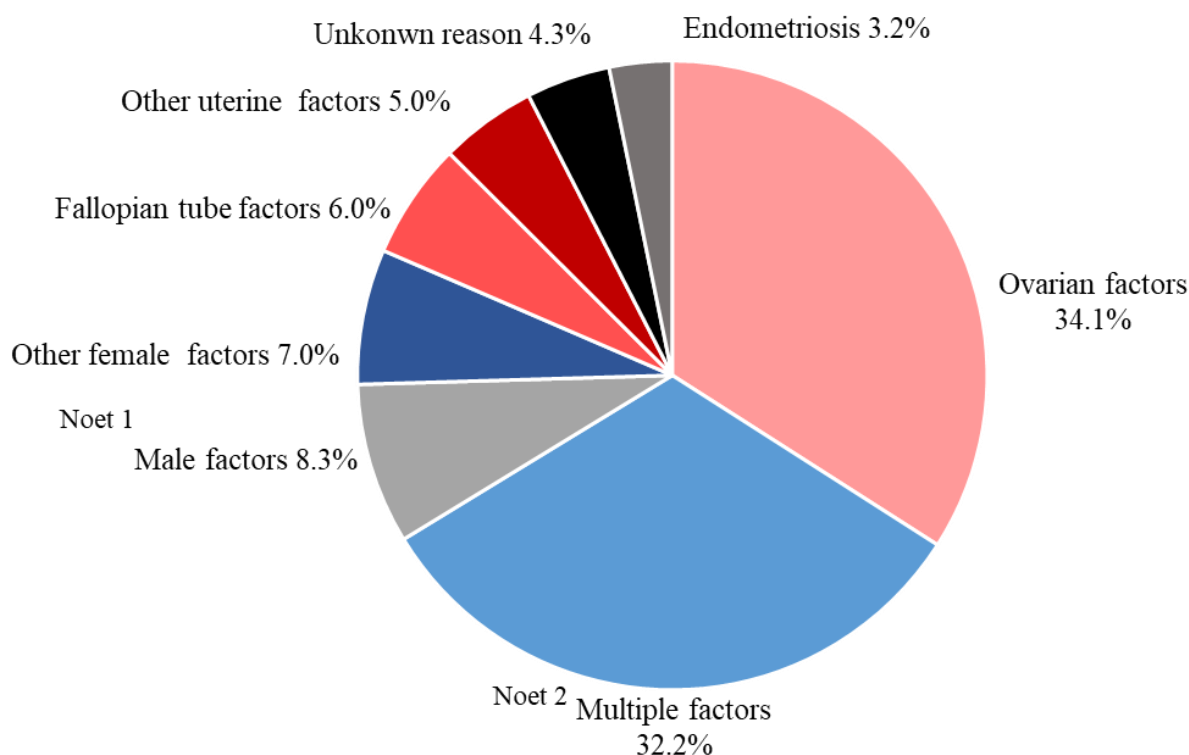

Note: 1. According to the data source of Table 7 "Data Sheet of Assisted Reproduction Cases" of the Regulations for the Notification and Management of Assisted Reproduction Data, it is not possible to break down the percentage of male infertility causes.

Note: 2. Multiple factors refer to two or more infertility factors.

Section 4: Types of ART Used

Among the types of ART used, the most popular procedure was the IVF method, accounting for 97% of the total. Other methods such as GIFT, ZIFT/TET, and AID accounted for less than 1% of the total. Since IVF is the most commonly used ART procedure, treatment conditions and pregnancy outcomes of IVF treatment cases in ROC nationals using nondonor eggs, sperm or embryos will be presented in Section 2 of Chapter 3.

Section 5: Micromanipulation Technique

The micromanipulation technique was applied to 80.1% of the 49,652 ART cycles performed (Table 4).

Table 4 Status of Micromanipulation Technique Application in ART Case Cycles in 2021

Cases Using Micromanipulation	The number of treatment cycles	Unit: Cycle/%
		Percentage
Procedure applied	39,795	80.1
Intracytoplasmic sperm injection (ICSI)	19,254	38.8
Assisted Hatching	15,406	31.0
Preimplantation genetic testing for aneuploidy (PGT-A)	1,199	2.4
Preimplantation genetic testing for monogenic/single-gene disorders (PGT-M)	55	0.1
Other (including combined multiple techniques)	3,881	7.8
Procedure not applied	9,857	19.9
Total ART cycles	49,652	100.0

Section 6 The Number of Transfer Cycles and Embryos Transferred

Of the 49,652 treatment cycles in assisted reproduction, the number of assisted reproductive transfer cycles was 25,456, among which 22.4% were fresh embryos formed from nondonor sperm and eggs, 72.7% used frozen embryos formed from nondonor sperm and eggs, 0.5% used fresh embryos formed from donated sperm or eggs, and 4.4% used frozen embryos formed from donated sperm or eggs (Table 5).

Table 5 Percentage of Transfer Type in ART in 2021

Transfer Type	Number of Transfer Cycles	Unit: Cycle/%
		Percentage
Using nondonor embryo	24,211	95.1
Fresh	5,714	22.4
Frozen	18,497	72.7
Using embryo formed from donated sperm or eggs	1,245	4.9
Fresh	128	0.5
Frozen	1,117	4.4
Total Number of Transfer Cycles	25,456	100.0

In order to provide guidance for ART institutions to avoid transferring too many embryos which may increase the probability of twins or multiple births that causes an economic burden on the family, the government promulgated and implemented the ARA in 2007 which specifically limits the maximum number of embryos transferred to be four in each ART. The Act further defines penalties for the violation of such law. In addition, because the risk of multiple pregnancy is higher than that of singleton and considering the safety of mothers and children, Regulations for Assisted Reproduction Institution Permit was revised to include “The ratio of women under the age of 35 who have had less than two embryos transferred within current permit period” into the monitoring index in 2014.

Assisted reproductive treatment cycles transferring two or less embryos accounted for 84.7% of all embryo transfer cycles in 2021 (68.6% in 2020 and 72.7% in 2019) (Fig. 2). In 2021, the rate of mild, moderate and severe ovarian hyperstimulation syndrome (OHSS) in treatment cycle was 3.16%, 0.15% and 0.02%, respectively, which was reported by the assisted reproduction institutions in Taiwan (Table 6).

Figure 2 Percentage of Number of Embryos Transferred in ART Cycles

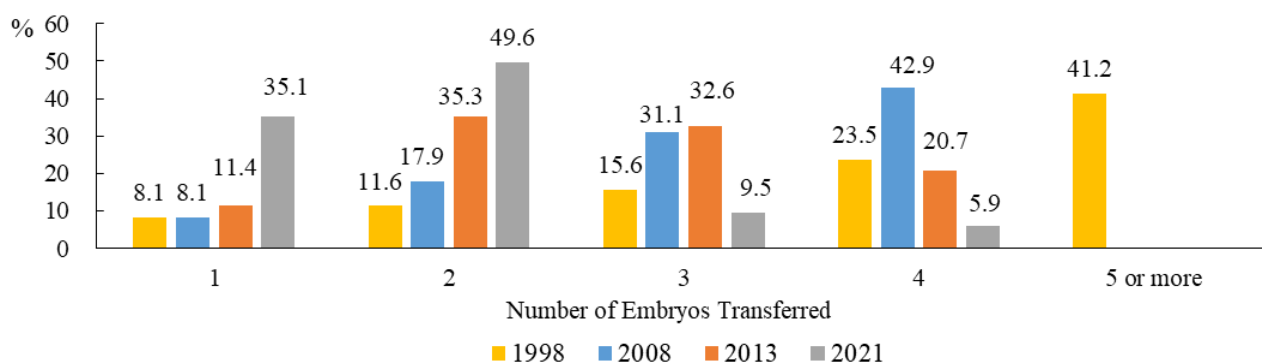

*The government promulgated and implemented the ARA in 2007 which specifically limits the maximum number of embryos transferred to be four in each ART.

Table 6 Degree of Ovarian Hyperstimulation Syndrome in ART Case Cycles in 2021

(Parameter: 49,652 treatment cycles)

Degree of OHSS	Number of treatment cycles	Unit: Cycle/%
		Percentage
mild	1,569	3.16
moderate	72	0.15
severe	12	0.02
Total number of treatment cycles	1,653	3.33



Section 7: Status of Pregnancy and Live Births

Of 49,652 ART cycles in 2021, 25,456 cycles were performed with transfer of at least one embryo, and 11,164 cycles successfully led to pregnancy, of which 81 cycles underwent fetal reduction. Among the successful pregnancy cycles, 8,249 cycles resulted in live births. A total of 9,774 infants were born (18.3% of live birth cycles were multiple births) with an increase of 830 infants born compared to 2020.

In the 2,915 cycles of pregnancy with no live birth, 1,853 cycles ended up with spontaneous abortions (63.6%), 811 cycles were treated by induced abortions (including absence of fetal heart sound before 20 weeks; 27.8%), 63 cycles were ectopic pregnancy (2.2%), and 137 cycles were stillbirth (4.7%) (a few cycles simultaneously had 2 or more conditions of spontaneous abortion, induced abortion, ectopic pregnancy, and either condition of stillbirth between 20 and 27 weeks or after 28 weeks) (Figure 3).

Figure 3 Analyses on Pregnancy with No Live Birth Cycles of ART in 2021

(Parameter: 2,915 pregnancy cycles without live birth cycles, Unit: %)

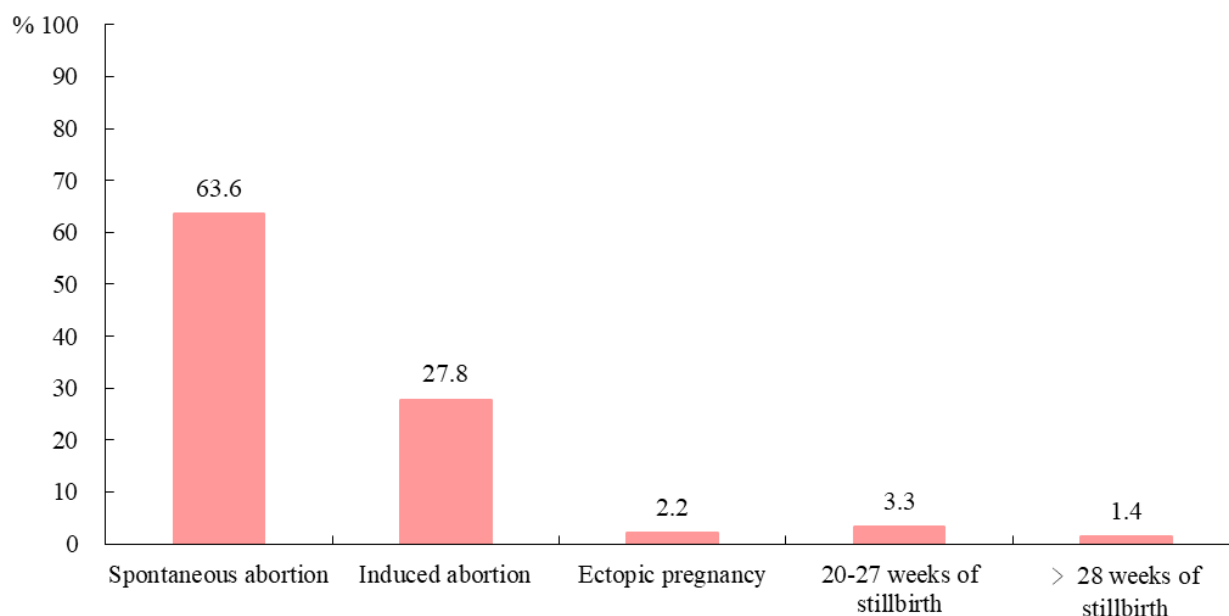

In 2021, the pregnancy rate of ART cycles was 22.5%, while the live birth rate of treatment cycles accounted for 16.6% (Note: For the calculation of the pregnancy rate and live birth rate, when freezing all embryos and frozen-thawed embryo transfer was used, the embryo freezing and thawed embryo transfer were separately counted as 1 treatment cycle, this might have resulted in underestimation of the aforementioned pregnancy and live birth rate). The pregnancy and live birth rate among the age-specific women undergoing ART are shown in Figure 4. As the numbers of ART cycles in women of “age less than 25” and “age over 44” were too small, analysis on these two age groups was not carried out for individual ages and was performed in a combined fashion. The pregnancy and live birth rate after age 34 decreases as the age of the female receiving the treatment increases.

Figure 4 Correlation Between Women’s Age and Pregnancy/Live Birth Rate of ART in 2021
(Parameter: 49,652 treatment cycles)

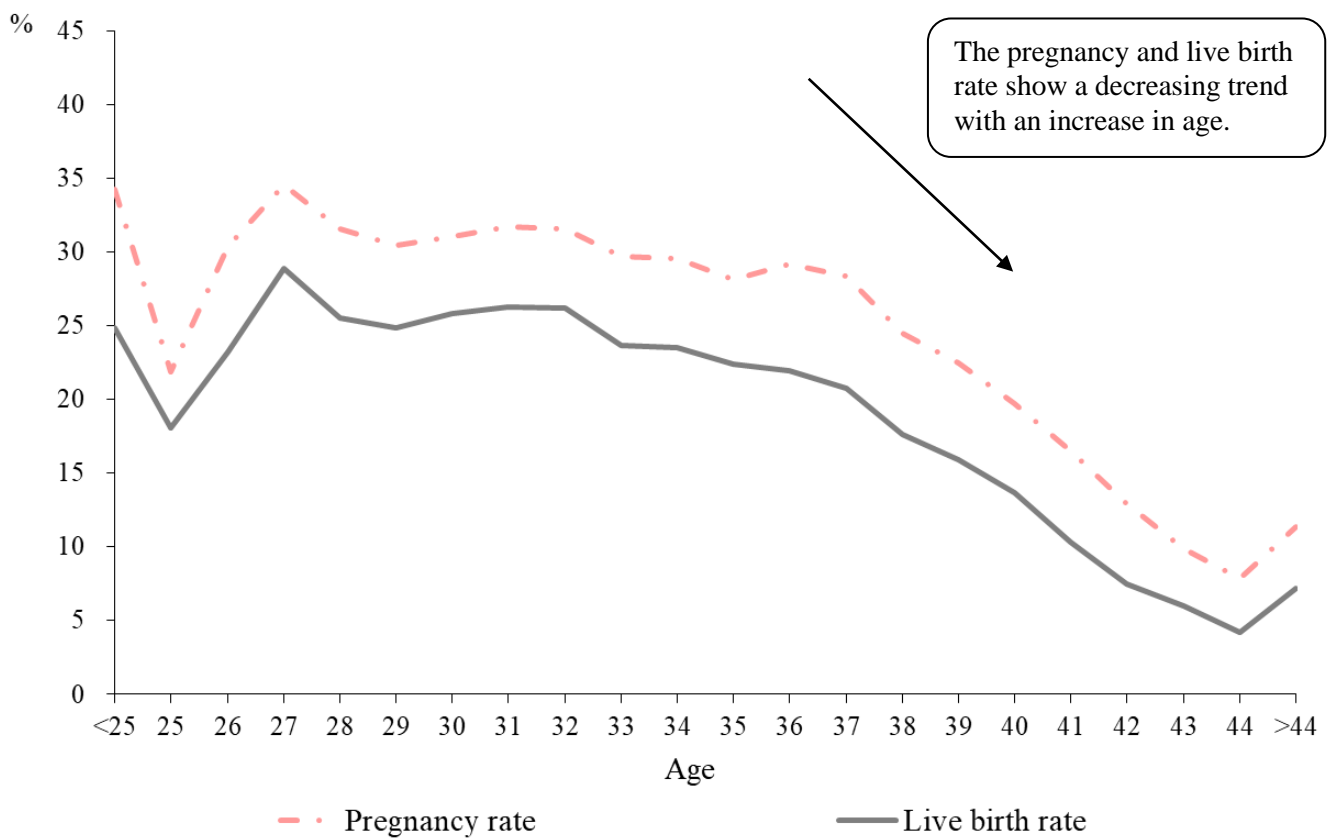

This section further analyzes the success rate, pregnancy outcomes and related issues of assisted reproduction, and explains them item by item.

Analysis on seven types of success rates:

Due to the advancement of ART in recent years, more and more cases were carried out by freezing all embryo, which has increased the number of treatment cycles. However, not all cycles led to the transfer of embryo; therefore, only the cumulative pregnancy rate and the cumulative live birth rate during the treatment cycle can truly reflect the quality of ART.

Figure 5 shows the results using the seven different calculation methods of measuring the success rate of ART, including: pregnancy rate of treatment cycles, live birth rate of treatment cycles, cumulative pregnancy rate, cumulative live birth rate, pregnancy rate of transfer cycle, live birth rate of transfer cycle and the singleton live birth rate of the transfer cycle, which are described as follows:

1. Pregnancy rate of treatment cycle: this rate is generally referred to as the “pregnancy rate.” It refers to the percentage of pregnancies during the ART cycle. Since some pregnancies resulted into spontaneous abortion, stillbirth, etc., this rate will be higher than the live birth rate for a treatment cycle. The pregnancy rate of treatment cycles was 22.5% in 2021.
2. Live birth rate of treatment cycle: this rate is generally referred to as the “live birth rate”, which refers to the percentage of live births during the ART cycle (regardless of whether there are singleton or multiple births, both are considered as only one live birth). This is the ratio that most people care about because it presents the opportunity to get a live birth infant by assisted reproduction. The live birth rate of treatment cycles was 16.6% in 2021.
3. Cumulative pregnancy rate: It reflects the percentage of pregnancy rate in each egg retrieval cycle; it is calculated as:
$$\frac{\text{the number of fresh embryo pregnancy cycles} + \text{the number of frozen embryo pregnancy cycles}}{\text{number of (fresh embryo + frozen embryo) pregnancy cycles}} \div \frac{\text{number of fresh embryo treatment cycles} + \text{number of (fresh embryo + frozen embryo) treatment cycles}}{\text{number of (fresh embryo + frozen embryo) treatment cycles}}$$

frozen embryo) treatment cycles]. The cumulative pregnancy rate was 37.7% in 2021.

4. Cumulative live birth rate: It reflects the percentage of live births in each egg retrieval cycle (regardless of whether there are singleton or multiple births, both are considered as only one live birth); it is calculated as [the number of fresh embryo live birth cycles + the number of frozen embryo live birth cycles + number of (fresh embryo + frozen embryo) live birth cycles] ÷ [number of fresh embryo treatment cycles + number of (fresh embryo + frozen embryo) treatment cycles]. The cumulative live birth rate was 27.9% in 2021, and the cumulative live birth rate in women below 38 years of age was 43.5%.
5. Pregnancy rate of transfer cycle: the percentage of pregnancies during the ART transfer cycles. The pregnancy rate of transfer cycles was 44.3% in 2021. Among them, the pregnancy rate of fresh embryo transfer was 30.5%, and the pregnancy rate of frozen embryo transfer was 48.5%.
6. Live birth rate of transfer cycle: the percentage of live births during the ART transfer cycles. The live birth rate of transfer cycles was 32.8% in 2021, in which the live birth rate of fresh embryo transfer was 20.9%, and the live birth rate of frozen embryo transfer was 36.4%.
7. Singleton live birth rate of transfer cycle: the percentage of singleton live births during the ART transfer cycles. Singleton live birth is an important measure of the success of assisted reproduction techniques, since delivery of a multiple infants have higher neonatal health risks, including preterm birth, low birth weight, birth defects and infant mortality, as compared to single birth. The singleton live birth rate of transfer cycle was 26.7% in 2021.



Figure 5 Analysis of ART Success Rate in 2021

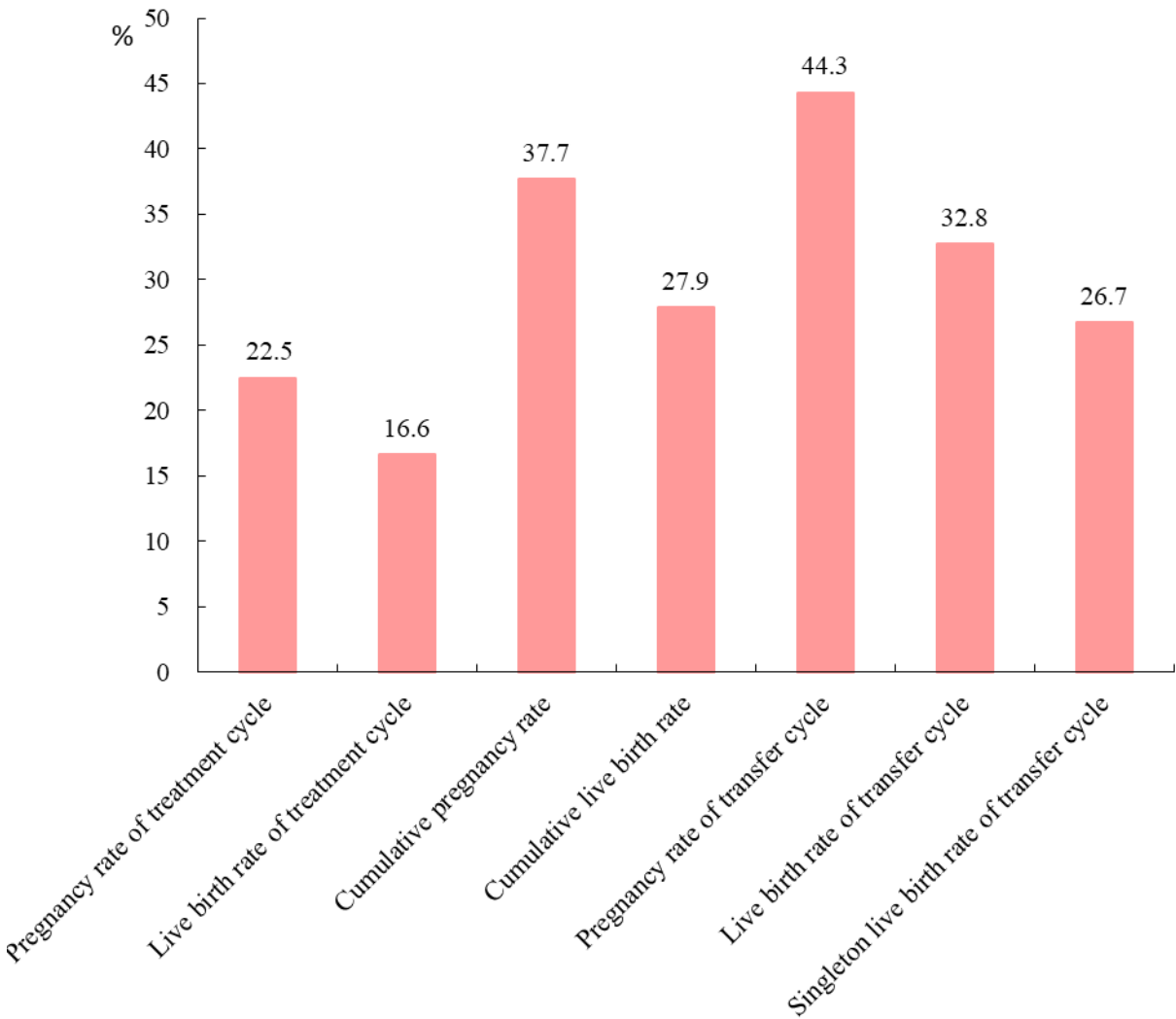

Section 8: Status of New-Born Infants

1. The number of live births
Of the 8,249 birth cycles, 81.7% were singletons, 18.2% were twins, and 0.1% were triplets (Figure 6).
The patients undergoing ART treatment in 2021 gave birth to a total of 9,774 alive infants, among which 4,763 were boys and 5,011 were girls (Table 7).

Figure 6 Percentages of Fetus Numbers of the ART Live Birth Cycles in 2021

(Parameter: 8,249 live birth cycles)

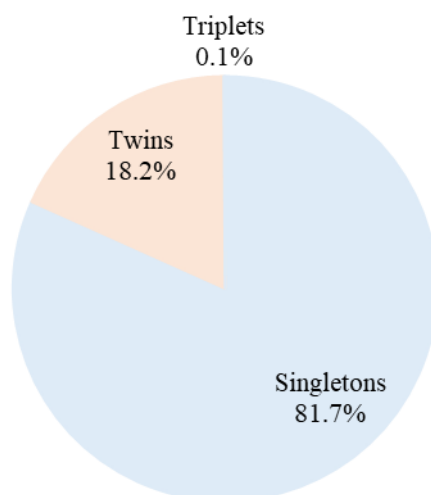

2. Weight, gestational weeks and congenital defect

Of 9,774 live births, infants with birth weight less than 1,500 grams accounted for 3.1%, between 1,500 and 2,499 grams accounted for 27.0%, and greater than or equal to 2,500 grams accounted for 69.9%; infants born before 37 gestational weeks accounted for 30.3%, between 37 and 41 weeks accounted for 69.6%, greater than or equal to 42 weeks accounted for 0.1% (Table 7). The proportion of infants with apparent congenital defects was 0.9%, birth weight under 1,500 grams and 2,500 grams or above birth defect rates were 5.6% and 0.5%, respectively (Table 8).



Table 7 Gender, Weight and Gestational Weeks of ART Born Infants in 2021

(Total Number of Live Births: 9,774)

		Unit: Number/%	
Infant status		Number of live births	Percentage
Gender	Male	4,763	48.7
	Female	5,011	51.3
Weight	<1,500 g	302	3.1
	1,500-2,499g	2,641	27.0
	≥ 2,500g	6,831	69.9
Gestational weeks	<37weeks	2,962	30.3
	37-41weeks	6,807	69.6
	≥ 42weeks	5	0.1
Total		9,774	100.0

Table 8 The Number of Infants with Congenital Birth Defect Born from ART and Their Proportion Among Live Births in 2021.

(Total Number of Live Births: 9,774)

		Unit: Number/%	
Weight	Apparent or visible congenital defects	Number of live births	Percentage
<1,500 g	17	302	5.6
1,500-2,499g	30	2,641	1.1
≥ 2,500g	37	6,831	0.5
Total	84	9,774	0.9

3. Correlation between the number of births (single or multiple) and birth weight

Most (89.5%) of the singletons delivered had birth weight more than 2,500 grams. The largest proportion of twins born had birth weight between 1,500 and 2,499 grams, followed by 2,500 grams or more, accounting for 66.8% and 26.8%, respectively. The birthweight of triplets born weighing less than 1,000 grams accounted for 3.3%, between 1,000 and 1,499 grams was 26.7%, between 1,500 and 2,499 grams was 70.0% and 2,500 grams and above were none. Statistical analysis of the results showed a negative correlation between the number of births and the weight of the infants ($P < 0.0001$), that is, the greater the number of births, the more likely it is to deliver low birth weight infants (Figure 7).

Figure 7 Correlation Between Number of Births and Birth Weight of Live Birth Cycles in 2021
(Parameter: 9,774 live birth infants)

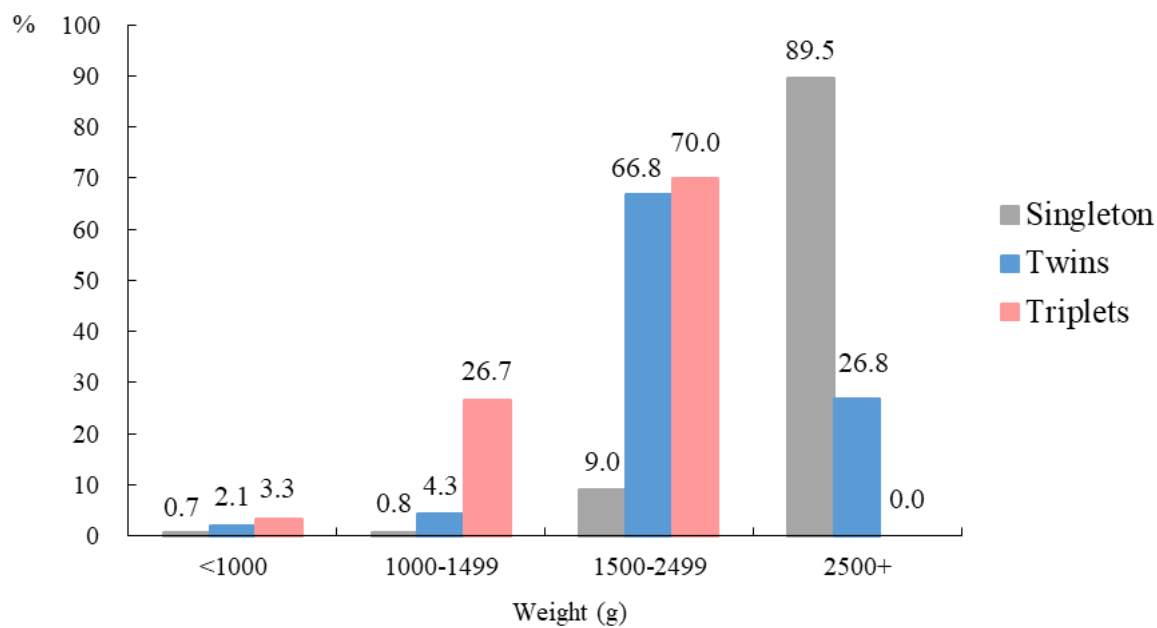

CHAPTER 3 ART in Nationals of ROC

Section 1: ART in Nationals of ROC

This section provides statistics on the use of various treatment methods for assisted reproduction by couples of ROC nationality, including the use of sperm and eggs of one of the spouses and the use of donor sperm and eggs of one of the spouses, but excluding the data on AIH between spouses. If one of the spouses is a ROC national, it will be included in the analysis of couples of ROC nationality, while those couples in which both spouses are of foreign nationalities will be excluded.

1. Age distribution

Among the 49,652 treatment cycles of ART in 2021, there were 49,300 cycles of ART in nationals of ROC, accounting for 99.3%, of which 47,456 treatment cycles were those who used nondonor sperm and eggs (96.3%), and 1,844 cycles were those who used donor sperm and eggs (3.7%). (Table 9) The age distribution of couples receiving treatment is shown in Table 10, which is similar to the age distribution of couples undergoing all kinds of ART (Table 2 of page 54).

Table 9 ART Cycles in Nationals of ROC in 2021

Type of Cycle	Number of ART Cycles	Unit: Cycle
		Percentage
Use of Donated Sperm and Eggs	1,844	3.7
Use of Donor Sperm	320	0.6
Use of Donor Eggs	1,524	3.1
Use of Nondonor Sperm, Eggs or Embryos	47,456	96.3
Total number of treatment cycles	49,300	100

Table 10 Age-Specific Recipient Couples in ART in Nationals of ROC in 2021

Unit: Cycle/%				
Age	Recipient Women		Recipient Men	
	The Number of Treatment Cycles	Percentage	The Number of Treatment Cycles	Percentage
<25	176	0.4	32	0.1
25-29	1,772	3.6	1,112	2.3
30-34	9,791	19.9	7,674	15.6
35-39	18,683	37.9	16,864	34.2
40-44	15,929	32.3	15,369	31.2
45-49	2,712	5.5	6,014	12.2
≥50	237	0.5	2,235	4.5
Total ART cycles	49,300	100.0	49,300	100.0

2. The causes of infertility

Figure 8 shows the causes of infertility, among which ovarian factors occupy the highest proportion, accounting for 34.1% of all infertility cases, followed by 32.2% from multiple factors ranking as second and 8.3% from male factors ranking as third. Similar to the causes of infertility of all cases receiving ART (Figure 1 of page 55).

Figure 8 Causes of Infertility in ART in Nationals of ROC in 2021

(Parameter: 49,300 treatment cycles)

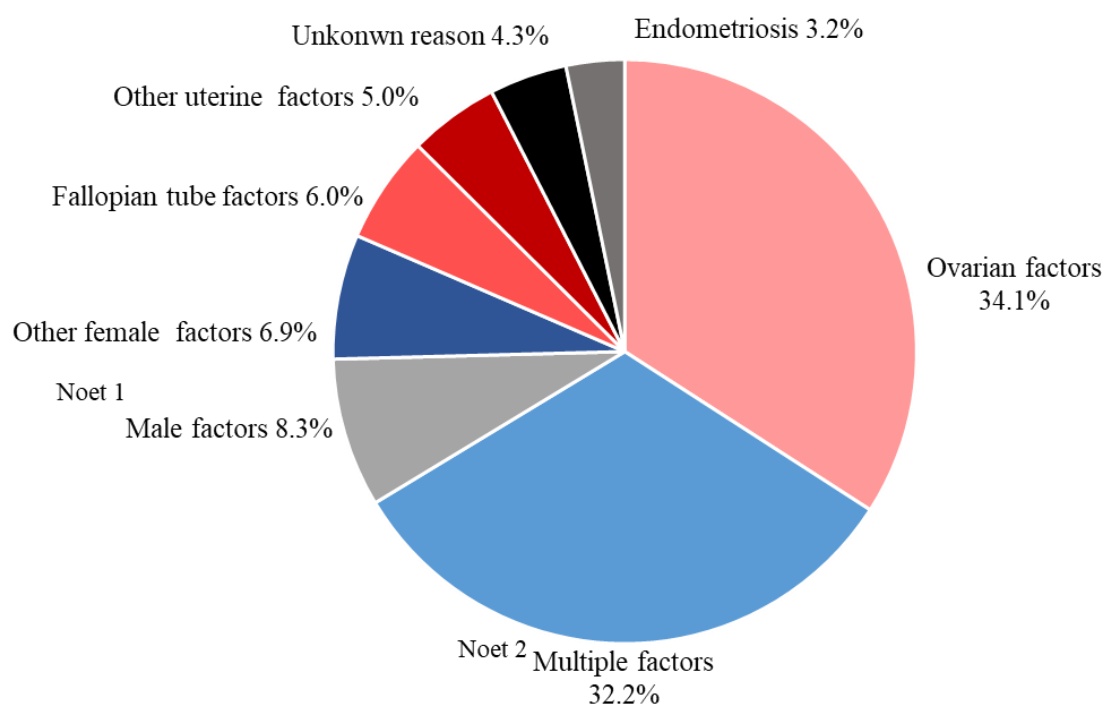

Note: 1. According to the data source of Table 7 "Data Sheet of Assisted Reproduction Cases" of the Regulations for the Notification and Management of Assisted

Reproduction Data, it is not possible to break down the percentage of male infertility causes.

Note: 2. Multiple factors refer to two or more infertility factors.

3. The Number of Transfer Cycles and Embryos Transferred

The number of assisted reproductive transfer cycles was 25,262, among which 22.6% were fresh embryos formed from nondonor sperm and eggs, 72.6% used frozen embryos formed from nondonor sperm and eggs, 0.5% used fresh embryos formed from donated sperm or eggs, and 4.3% used frozen embryos formed from donated sperm or eggs (Table 11).

Table 11 Percentage of Transfer Type in ART in Nationals of ROC in 2021

Transfer Type	Number of Transfer Cycles		Percentage
Using nondonor embryo	24,044		95.2
Fresh		5,699	22.6
Frozen		18,345	72.6
Using embryo formed from donated sperm or eggs	1,218		4.8
Fresh		128	0.5
Frozen		1,090	4.3
Total Number of Transfer Cycles	25,262		100

4. Status of Pregnancy and Live Births

Among the 49,300 treatment cycles of ART in nationals of ROC (including the use of nondonor sperms/eggs and donated sperms/eggs), there were 11,081 cycles of pregnancy, 80 cycles of termination, 8,198 cycles of live birth, and a total of 9,712 babies were born.

5. Status of New-Born Infants

Among the 8,198 live birth cycles of ART in domestic women, 81.7% were singletons, 18.2% were twins, and 0.1% were triplets. Of the 9,712 live births, 4,734 were boys and 4,978 were girls.

Section 2: Nondonor ART in Nationals of ROC

This section deals with the analysis on nondonor ART in nationals of ROC through IVF/ET.

1. The pregnancy rate and live birth rate in nationals of ROC at different ages using nondonor sperm and eggs.

There were 47,456 cycles of ART in nationals of ROC using nondonor sperm and eggs. The pregnancy rate and live birth rate of ART cycles using nondonor eggs, sperm or embryos were 22.0% and 16.2%, respectively. (Note: For the calculation of the pregnancy rate and live birth rate, when freezing all embryos and frozen-thawed embryo transfer was used, the embryo freezing and thawed embryo transfer were separately counted as 1 treatment cycle, this might have resulted in underestimation of the aforementioned pregnancy and live birth rate). The correlation between the age of women undergoing ART and both the pregnancy rate and the live birth rate shows that the pregnancy rate and live birth rate of women of age 34 and above decreased as the age increases, and as the number of ART cycles in women of age less than 25 and above 44 were too small, analysis on these two age groups was not carried out for each individual ages and was performed in a combined fashion (Figure 9).



Figure 9 Correlation Between Women's Age and Rates of Pregnancy and Live Birth,
of Nondonor ART in Nationals of ROC in 2021
(Parameter: 47,456 treatment cycles)

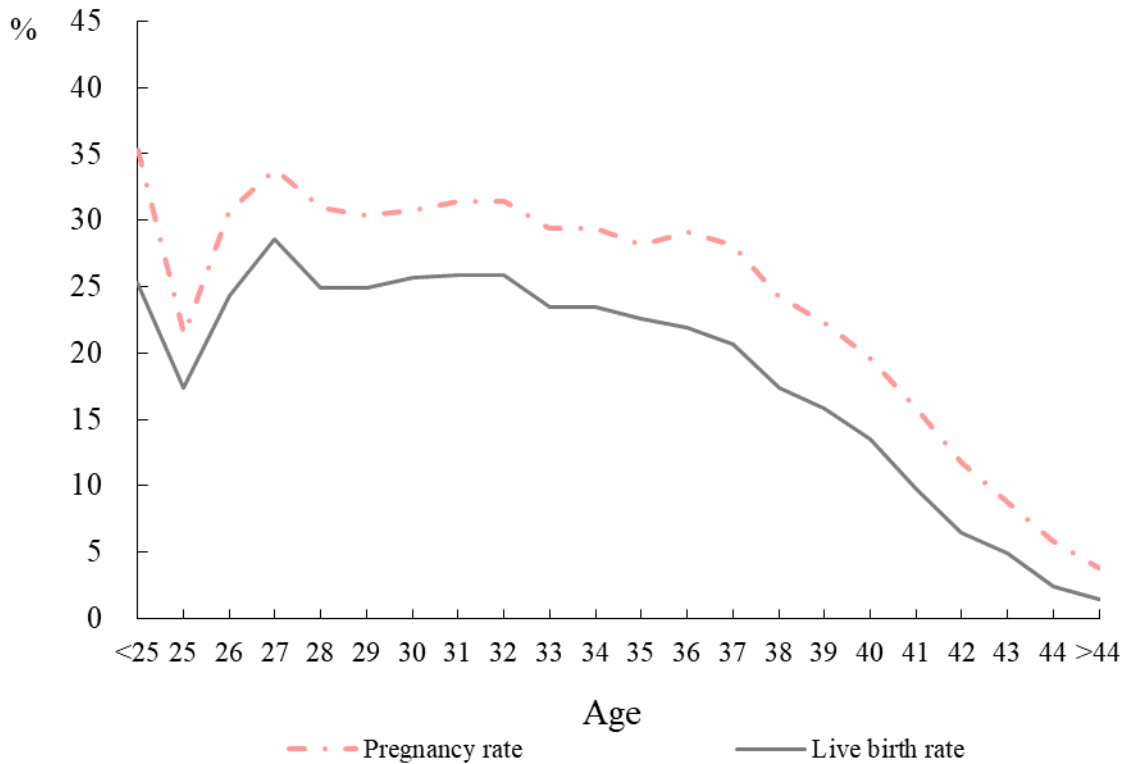

2. The miscarriage rate of each age in nationals of ROC by using nondonor sperm and eggs

Following a successful pregnancy by nondonor ART transfer cycle, the miscarriage rate of women of age 34 and above increased with age, among which the average miscarriage rate of women of age 40 and above was 28.9% (Figure 10).

Figure 10 Correlation Between Age and Miscarriage Rate of the Pregnant Women After ART Using Nondonor Eggs, Sperm, or Embryos in Nationals of ROC in 2021
(Parameter: Number of pregnancy cycles was 10,425 from nondonor ART)

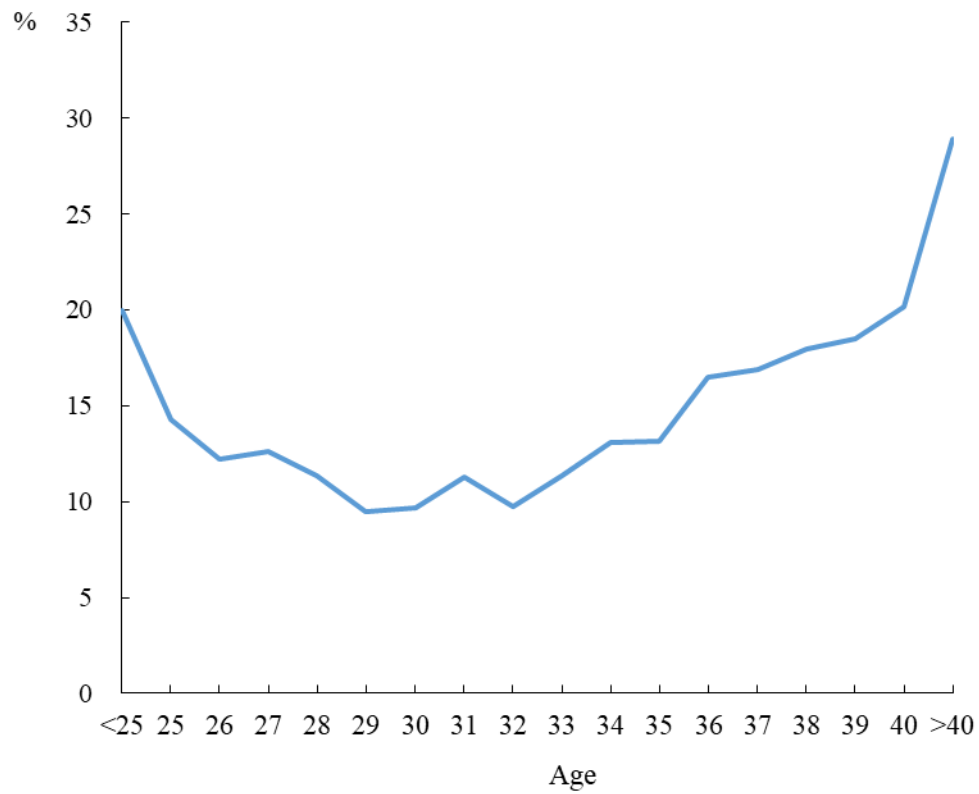

3. Pregnancy rate and live birth rate

Among the 47,456 treatment cycles of ART in nationals of ROC using nondonor sperm and eggs, there were 23,769 cycles of transfer, with 10,425 cycles of pregnancy and 7,312 cycles of live birth, with a pregnancy rate per transfer of 43.7% and live birth rate per transfer of 32.2%. The cumulative live birth rate was 25.6%, and the cumulative live birth rate of women less than 38 years old was 41.1%. The proportion of singletons accounted for 81.9%, twins accounted for 17.9%, and triplets or more accounted for 0.1%.

In addition, when infertility cases due to male factors were excluded in women under the age of 35, the pregnancy rate per transfer, live birth rate per transfer and cumulative live birth rate increased to 54.7%, 44.4% and 42.3%, respectively (Figure 11).

Figure 11 Nondonor ART Success Rate in Overall Cases in Nationals of ROC vs. in Women Below 35 Years of Age and Excluding Cases with Male Infertility Factors in Nationals of ROC in 2021.

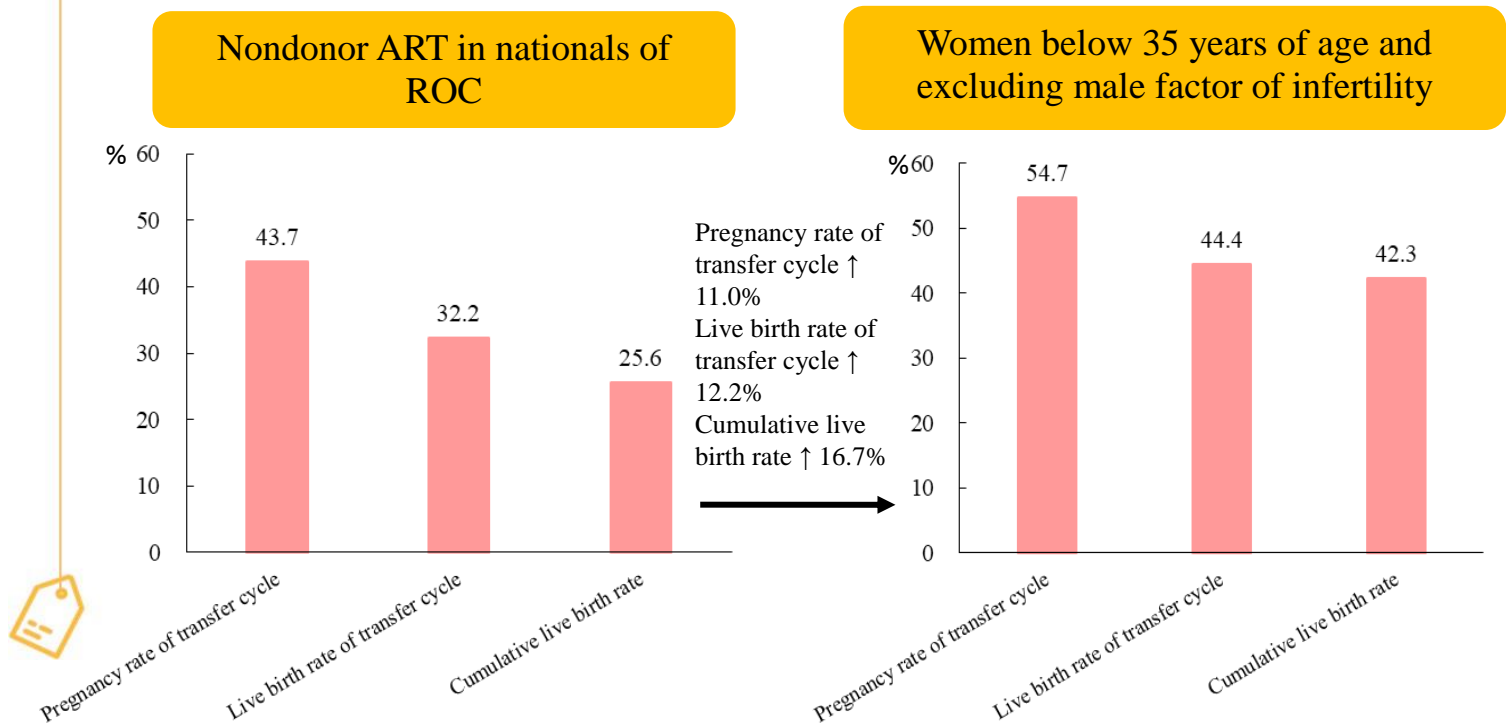

4. The number of embryos transferred and live birth rate

(1) Number of transferred embryos

Among the 23,769 transfer cycles (including 5,699 cycles of transfer of fresh embryos and 18,070 cycles of transfer of frozen embryos) in ART in nationals of ROC in 2021, 84.8% of them were transferred with less than 2 embryos in ART transfer cycle using the nondonor sperm and eggs (Figure 12), with 91.3% of women age 35 and below (Figure 13), and 81.5% of women age 36 and over (Figure 14).

Figure 12 Percentage of Number of Embryos Transfer Using Nondonor Sperm and Eggs in Nationals of ROC in 2021

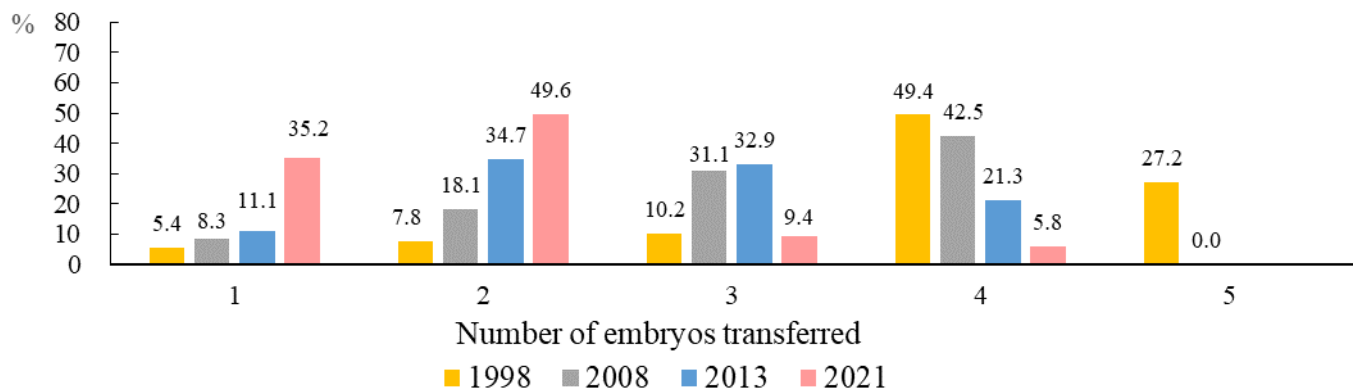

Figure 13 Percentage of Number of Using Nondonor Embryos Transferred in Women of 35 Years and Below in Nationals of ROC in 2021

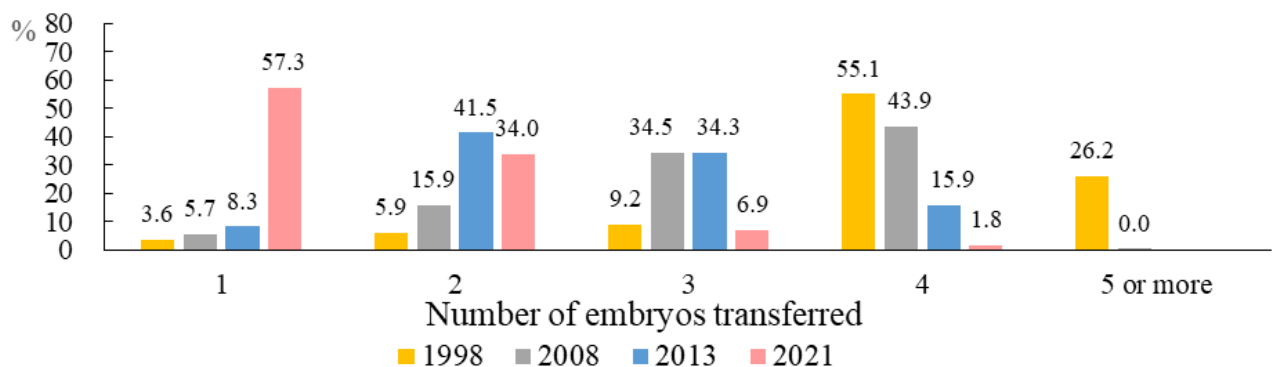
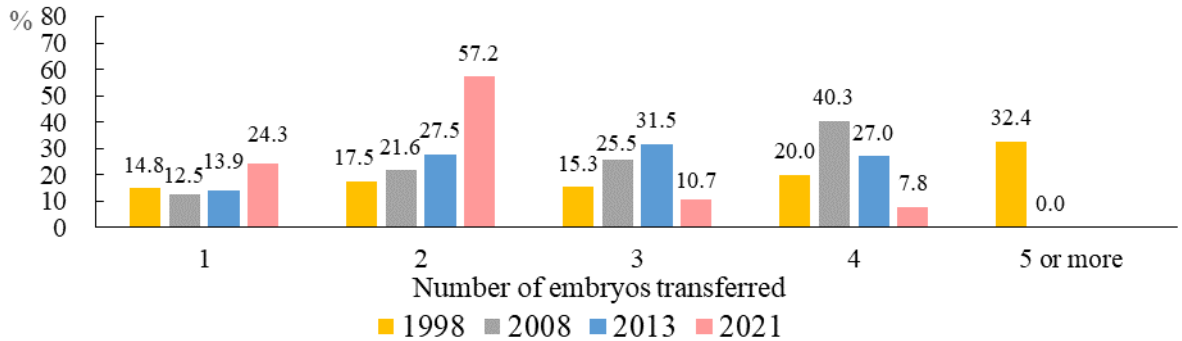

Figure 14 Percentage of Number of Using Nondonor Embryos Transferred in Women of 36 Years and Above in Nationals of ROC in 2021



(2) The number of embryos transferred in live birth cycles

In the 7,312 nondonor IVF cycles with live birth in nationals of ROC, the largest proportion (49.6%) of the cycles had two embryos transferred (Figure 15). In general, the more embryos are transferred, the greater are the chances of delivering two or more infants. It was also observed that the live birth rate after transferring two embryos transferred was 32.0% (Figure 16), but the multiple birth rate in the live birth cycles after transferring two embryos was also as high as 27.7% (Figure 17).

Figure 15 The Proportion of Live Birth Cycles Based on the Number of Embryos Transferred During Nondonor IVF Procedure in Nationals of ROC in 2021.

(Parameter: 7,312 live birth cycles)

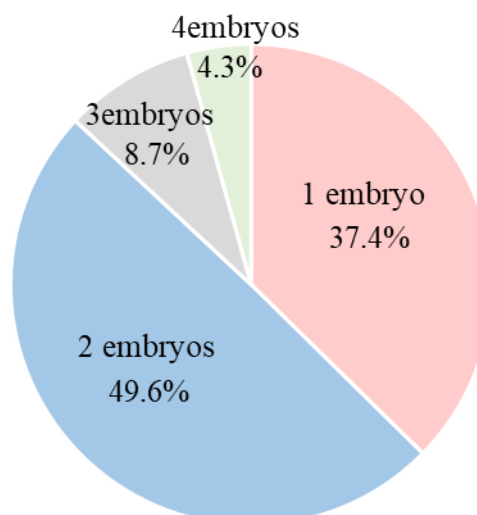

Figure 16. Correlation Between Live Birth Rates and Number of Embryos Transferred During Nondonor IVF Procedure in Nationals of ROC in 2021.

(Parameter: 7,312 live birth cycles)

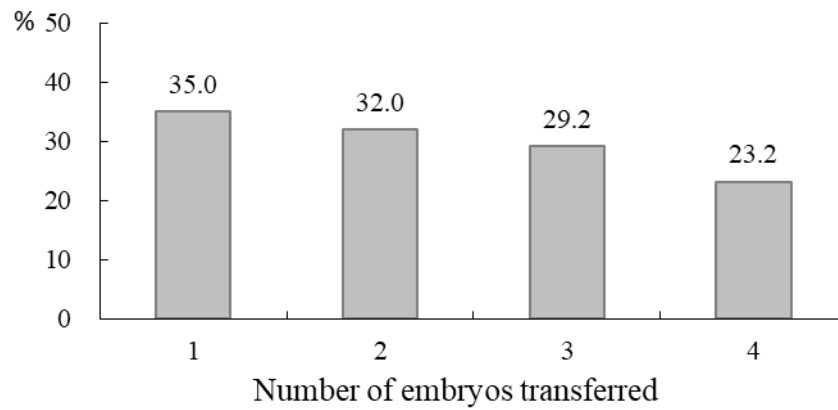
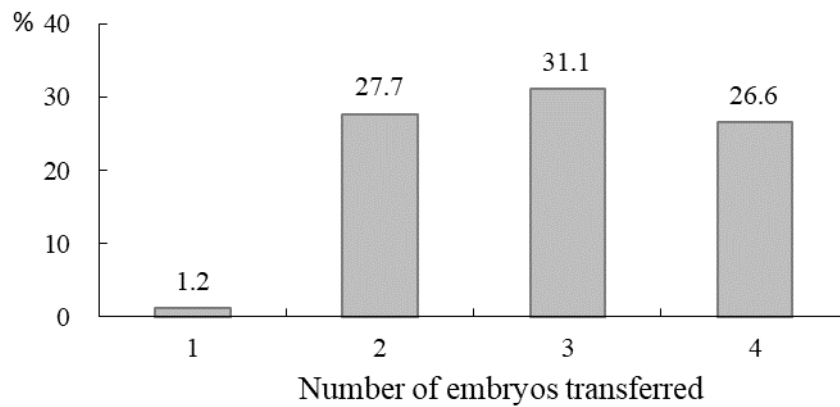

Figure 17 Correlation Between Multiple Birth Rates and Number of Embryos Transferred During Nondonor IVF Procedure in Nationals of ROC in 2021.



5. Receiving Fresh and Frozen Embryo Transfer in Nondonor ART in nationals of ROC

In ART cycle of using nondonor sperm and eggs in nationals of ROC, a total of 5,699 cycles of transfer of fresh embryos and a total of 18,070 cycles of transfer of frozen embryos were compared. The statistical results showed that the pregnancy rate of fresh and frozen embryo transfer cycles was 30.0% and 48.2%, respectively, and live birth rate was 20.3% and 36.2%, respectively, and statistically significant difference was found between the two groups in both pregnancy and live birth rates ($P < 0.0001$) (Figure 18).

The pregnancy and live birth rates were evidently seen to be related to the age of the women, especially the significantly lower success rate observed in women over 40 years of age. In terms of age, the pregnancy rate of fresh embryos and frozen embryos transfer were 41.2% and 57.9% respectively for women under 35, but the pregnancy rate for women over 40 were only 14.9% and 27.8% respectively; and the live birth rate for fresh embryo transfer in women under 35 was 34.6%, but decreased to 6.0% in women over 40. Similarly, the live birth rate for frozen embryo transfer decreased from 46.8% in women under 35 to 16.5% in women over 40 (Figure 19).

Figure 18 Comparison of the Success Rate Between Fresh Embryo and Frozen Embryo

Transfer from Nondonor Gametes in Nationals of ROC in 2021

(Parameter: 23,769 cycles; 5,699 cycles of fresh embryo transfer; 18,070 cycles of frozen embryo transfer)

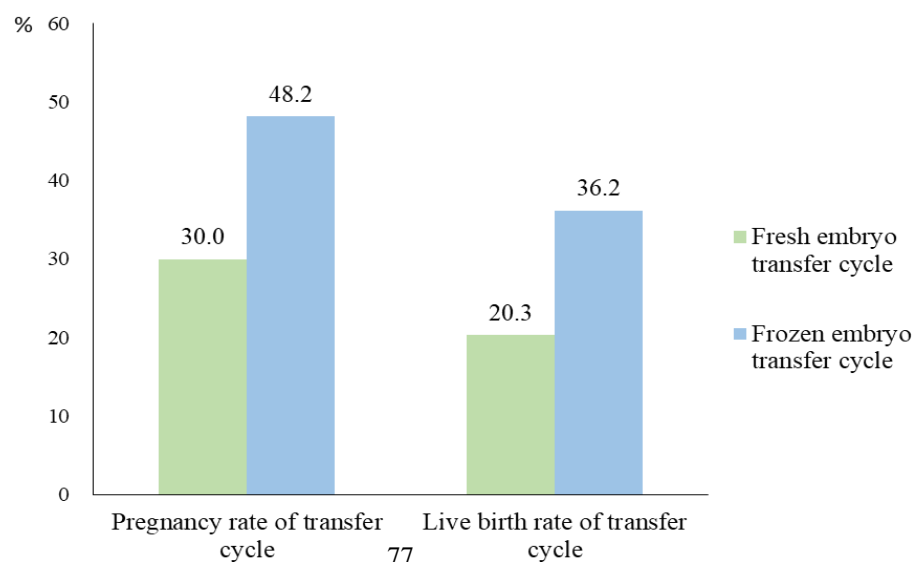
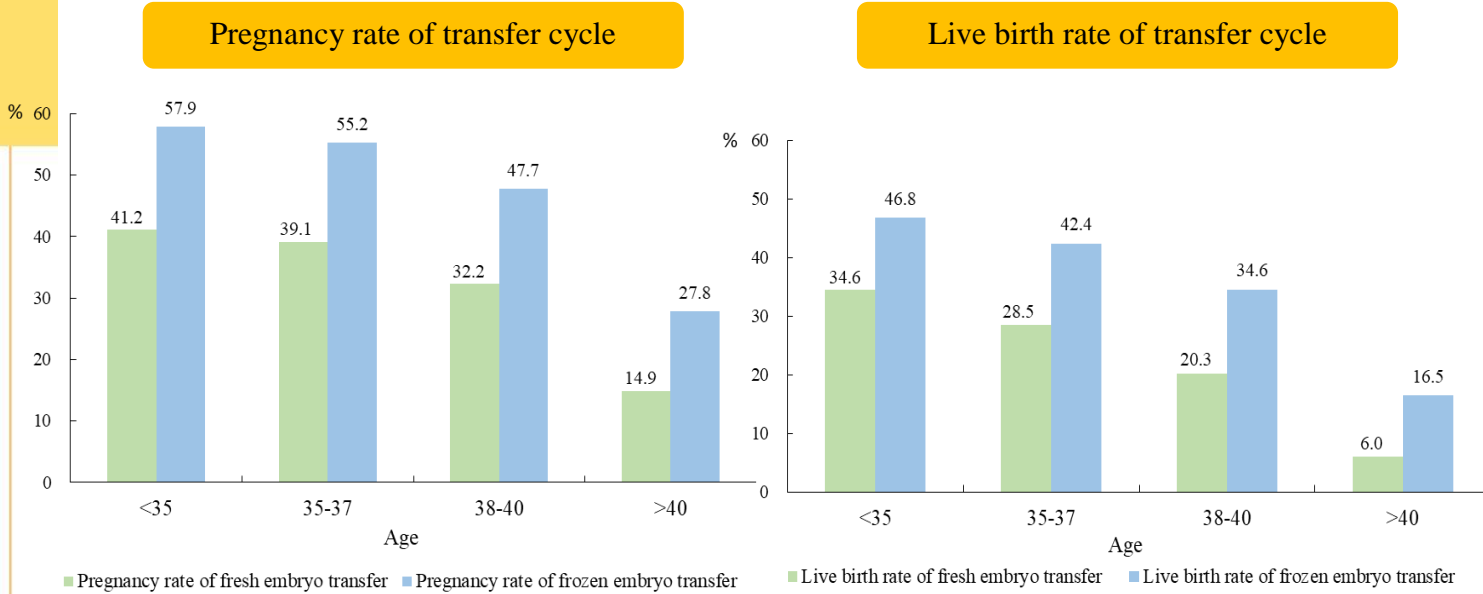
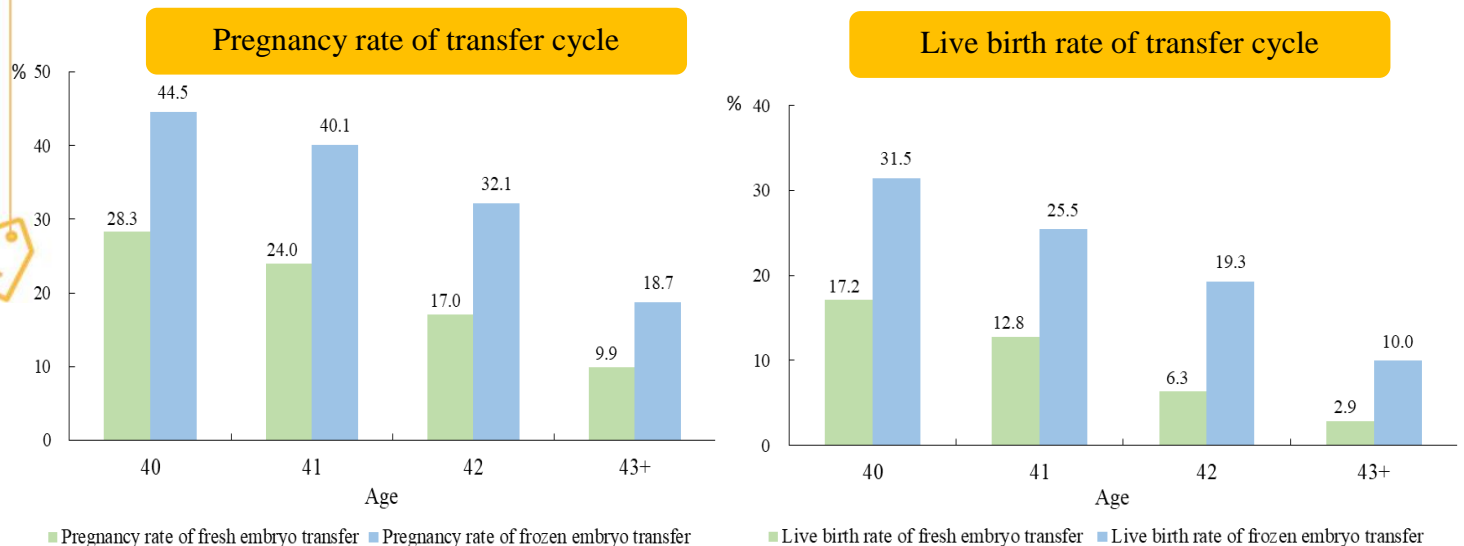

Figure 19 Age-Specific Pregnancy and Live Birth Rate of Fresh and Frozen Embryo Transfer from Nondonor Gametes in Nationals of ROC in 2021



This section delineates the analysis on women of 40 years (included) and above (7,559 transfer cycles). The pregnancy rate of fresh and frozen embryo transfer in women of age 40 was 28.3% and 44.5%, respectively; however, their live birth rate dropped to 17.2% and 31.5%, respectively. After the age of 42, the success rate of the transfer cycles decreased significantly. The pregnancy rate of fresh and frozen embryo transfer at age 43 and above was 9.9% and 18.7%, respectively, while the live birth rate was only 2.9% and 10.0%, respectively (Figure 20). Overall, the pregnancy rate and live birth rate of frozen embryo cycles in all age groups were higher than those of the fresh embryo cycles.

Figure 20 Age-Specific Pregnancy and Live birth Rate of Fresh and Frozen Embryo Transfer in Women at Age 40 and Above from Nondonor Gametes in Nationals of ROC in 2021



CHAPTER 4 Trend of Assisted Reproduction (1998–2021)

Section 1 Trends in ART Cycles

1. Patient age

The age distribution of women receiving assisted reproduction showed an increasing trend from 1998 to 2021. The median age and average age of recipient women in 1998 was 32 and 32.7, respectively; in 2019 was 38 and 37.5, respectively; in 2020 was 38 and 37.8, respectively; and in 2021 was 39 and 37.9 (Figure 21).

Figure 21 Age Distribution of Women Receiving ART from 1998 to 2021

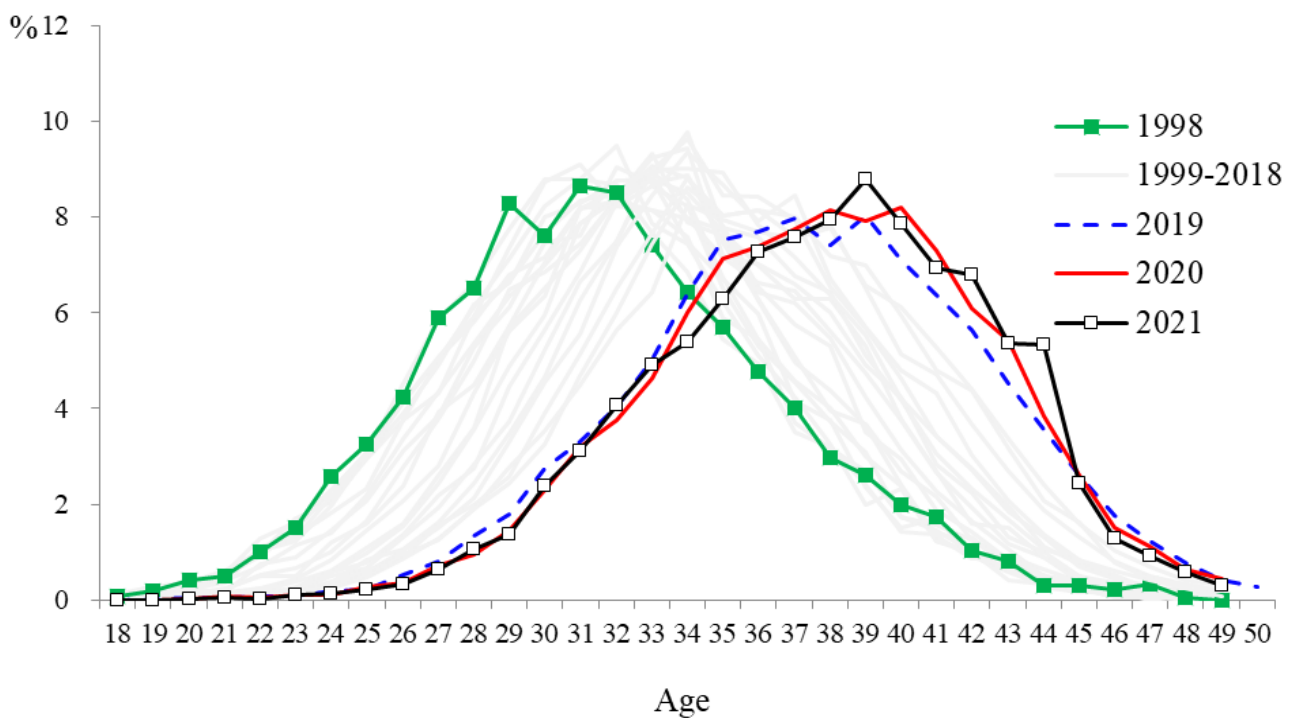

2. The number of treatment cycles, live birth cycles and live births

This section describes the number of treatment cycles, live birth cycles and live births between 1998 and 2021. From 2001 to 2004, the number of treatment cycles was maintained between 6,500 and 6,700, with the exception of the significantly low treatment cycles in 2003 that might have been due to the outbreak of severe acute respiratory syndrome (SARS). After 2005, the treatment cycles exceeded 7,200 showing an annual increasing trend. In 2021, due to the severe special infectious pneumonia (COVID-19) pandemic, people's willingness to seek medical treatment was reduced, coupled with the border control from March 19, 2021, which prohibited foreign travelers from coming to Taiwan, the number of treatment cycles was 49,652 cycles, a decrease of 13.5% compared to 44,256 cycles in 2019. Possibly due to the expansion of artificial reproduction subsidies beginning on July 1, 2021, the number of treatment cycles in 2021 increased by 29.7% compared to 2020 (Table 12).

The number of live birth cycles was maintained between 1,500 and 1,800 cycles before 2004. After 2005, this number exceeded 2000 cycles, which can be attributed to the increase in the number of ART cycles after 2005 and the advancement in assisted reproductive technology in Taiwan. The number of live births remained stable between 2001 and 2004, with approximately 2,400 to 2,600 newborns born each year. From 2005 to 2007, about 2,800 to 2,900 newborns were born each year, and this figure reached 3,093 in 2008 and 9,774 in 2021, with an increase of 830 newborns compared with 8,944 in 2020 (Table 12).

Furthermore, to understand the general situation of the use of ART in nationals of ROC, since 2008, the number of treatment cycles, the number of live birth cycles and the number of live births to couples receiving AR (if either party is a national of the ROC) have been listed. The number of treatment cycles in 2021 was 49,300, an increase of nearly 31.5% compared with 37,499 cycles in 2020, and the number of live births in 8,198 cycles in 2021 increased by 25.1% compared with 6,551 cycles in 2020. The number of live births also increased from 8,164 in 2020 to 9,712 in 2021, an increase of 1,548 births (Table 12 and Figure 22).

Table 12 The Number of ART Cycles, Live Birth Cycles, and Live Births from 1998 to 2021

Year	Treatment cycles (unit: cycle)	Live birth cycles (unit: cycle)	Number of live births (unit: infant)	Nationals of ROC ^{Note 2}		
				Number of treatment cycles (unit: cycle)	Live birth cycles (unit: cycle)	Number of live births (unit: infant)
1998	7,146	1,585	2,317			-
1999	6,966	1,586	2,271			-
2000	7,038	1,664	2,358			-
2001	6,458	1,645	2,381			-
2002	6,622	1,722	2,465			-
2003	5,831	1,580	2,270			-
2004	6,792	1,849	2,598			-
2005	7,346	2,035	2,839			-
2006	7,281	2,022	2,793			-
2007	7,941	2,139	2,926			-
2008	8,354	2,265	3,093	8,225	2,240	3,062
2009	9,266	2,495	3,464	9,097	2,442	3,385
2010	11,513	3,068	4,117	11,292	3,018	4,039
2011	14,645	4,060	5,486	14,325	3,993	5,392
2012	16,041	4,394	5,825	15,647	4,289	5,689
2013	17,393	4,585	5,988	16,834	4,438	5,799
2014	22,684	5,387	6,857	21,810	5,193	6,611
2015	29,720	6,454	8,254	28,188	6,122	7,818
2016	34,486	7,132	8,988	31,714	6,516	8,214
2017	37,849	7,654	9,590	33,630	6,741	8,474
2018	39,840	8,113	10,236	33,926	6,779	8,585
2019	44,256	8,583	10,678	35,795	6,829	8,585
2020	38,289	7,188	8,944	37,499	6,551	8,164
2021	49,652	8,249	9,774	49,300	8,198	9,712
Total	443,409	97,454	126,512			-

Note:

1. The number of live births is based on the patients' treatment year but not their actual year of birth.
2. If one of the couple receiving ART is the national of ROC, he or she will be included in the analysis, excluding those who are both foreign nationals.

Figure 22 The Number of ART Cycles, Live Birth Cycles and Live Births from 2008 to 2021

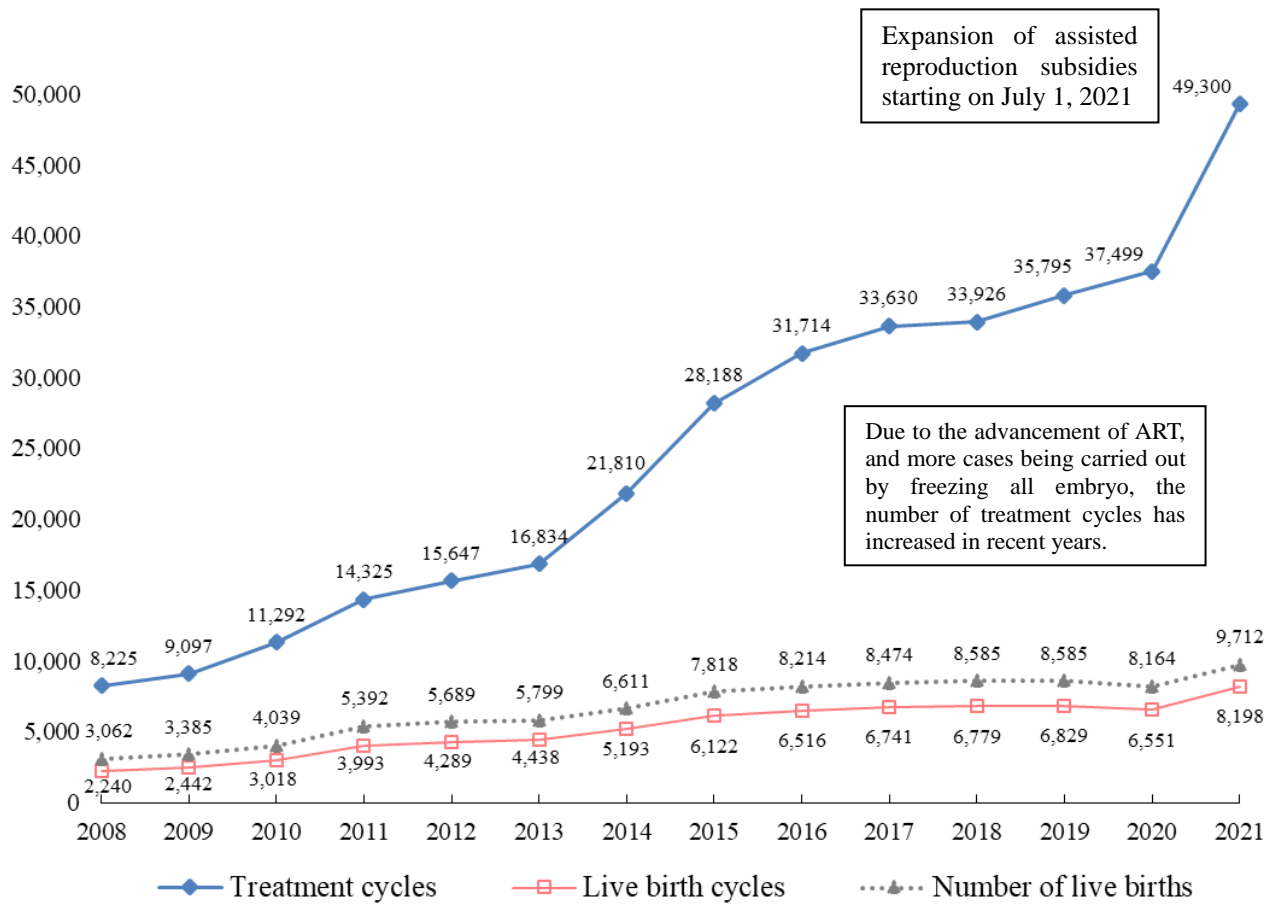

3. Causes of Infertility in ART recipients in nationals of ROC

The Regulations for Assisted Reproduction Information Notification and Administration was amended in 2015, with the addition of ovarian factors, endometriosis and other uterine factors as the causes of infertility the number of which was raised from 5 to 8. In the past 5 years, the top 3 causes of infertility were ovarian factors, multiple factors and male factors; and in 2021, ovarian factors ranked as the highest cause of infertility (Figure 23).

Figure 23 Causes of Infertility in ART Recipients Who Are the Nationals of ROC from 2017 to 2021

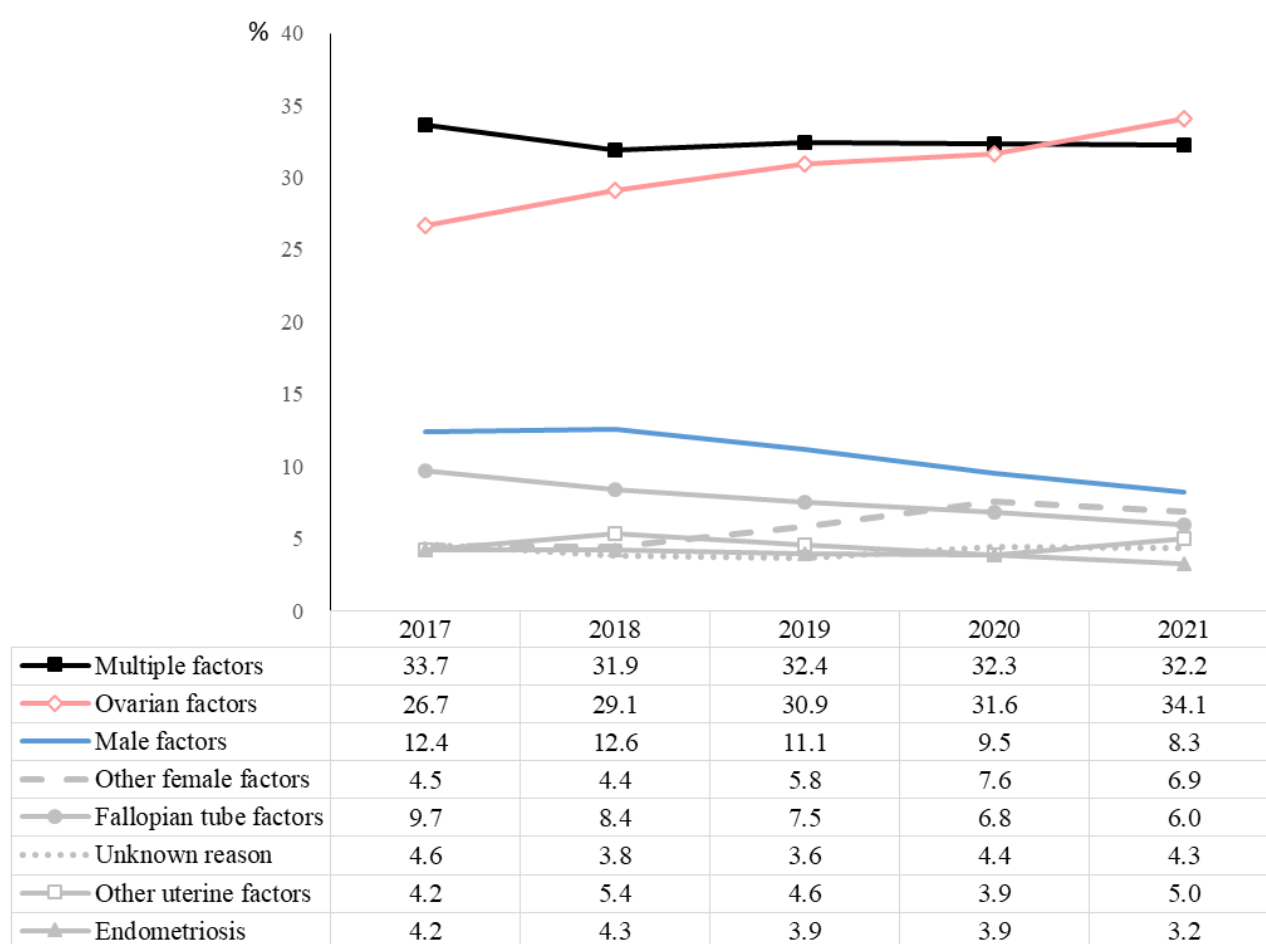

4. Pregnancy rate and live birth rate of nationals of ROC under ART

Figure 24 shows the pregnancy rate and live birth rate of ART from 2008 to 2021, where the pregnancy rate reached the highest (37.5% and 27.9%) in 2011. Then the pregnancy rate and live birth rate started to decline, with 22.5% and 16.6%, respectively in 2021. Because more and more cases were carried out by freezing all embryos in recent years, the number of treatment cycles has increased. However, embryo transfer was not performed in those freeze-all cycles; therefore, and only the cumulative pregnancy rate and the cumulative live birth rate can truly express the quality of ART.

The cumulative pregnancy rate decreased from 41.3% in 2008 to 37.7% in 2021; the cumulative live birth rate decreased from 30.8% in 2008 to 27.9% in 2021 (Figure 25).

Figure 24 Pregnancy Rate and Live Birth Rate of ART in Nationals of ROC from 2008 to 2021

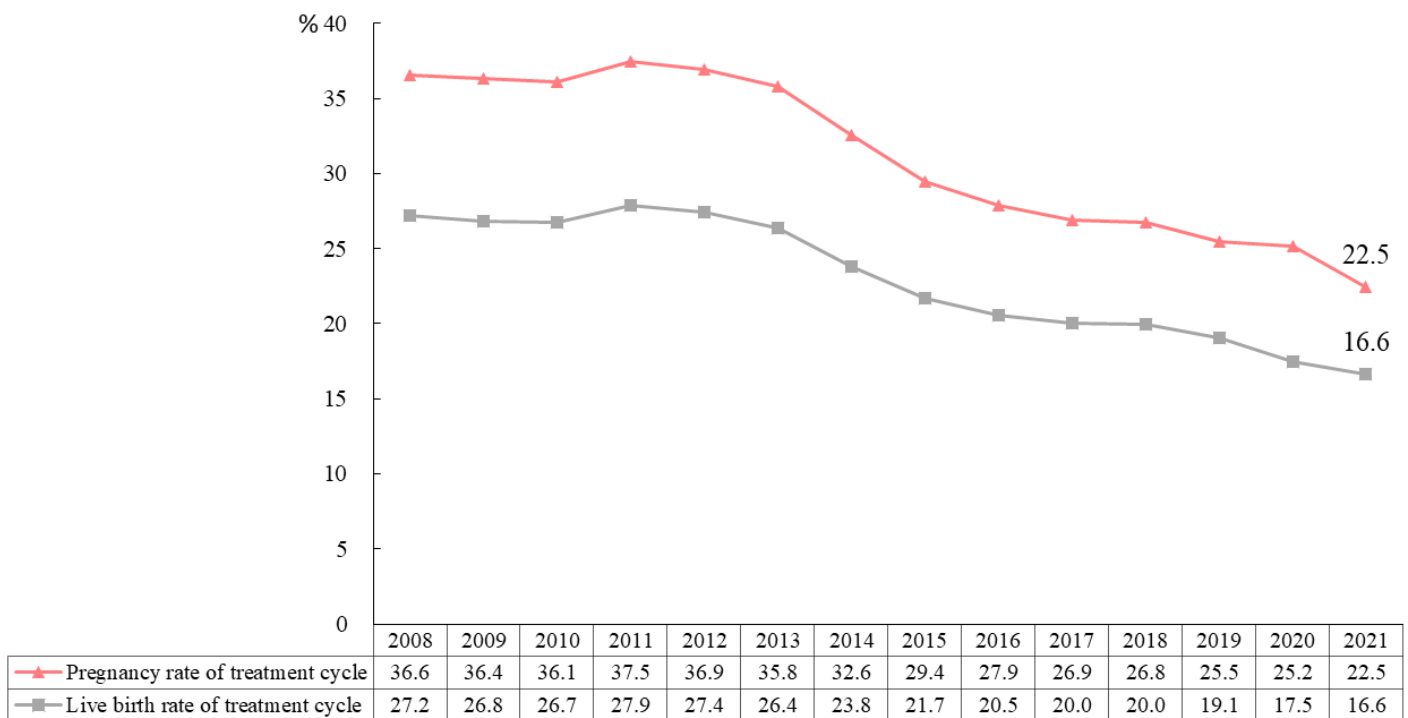
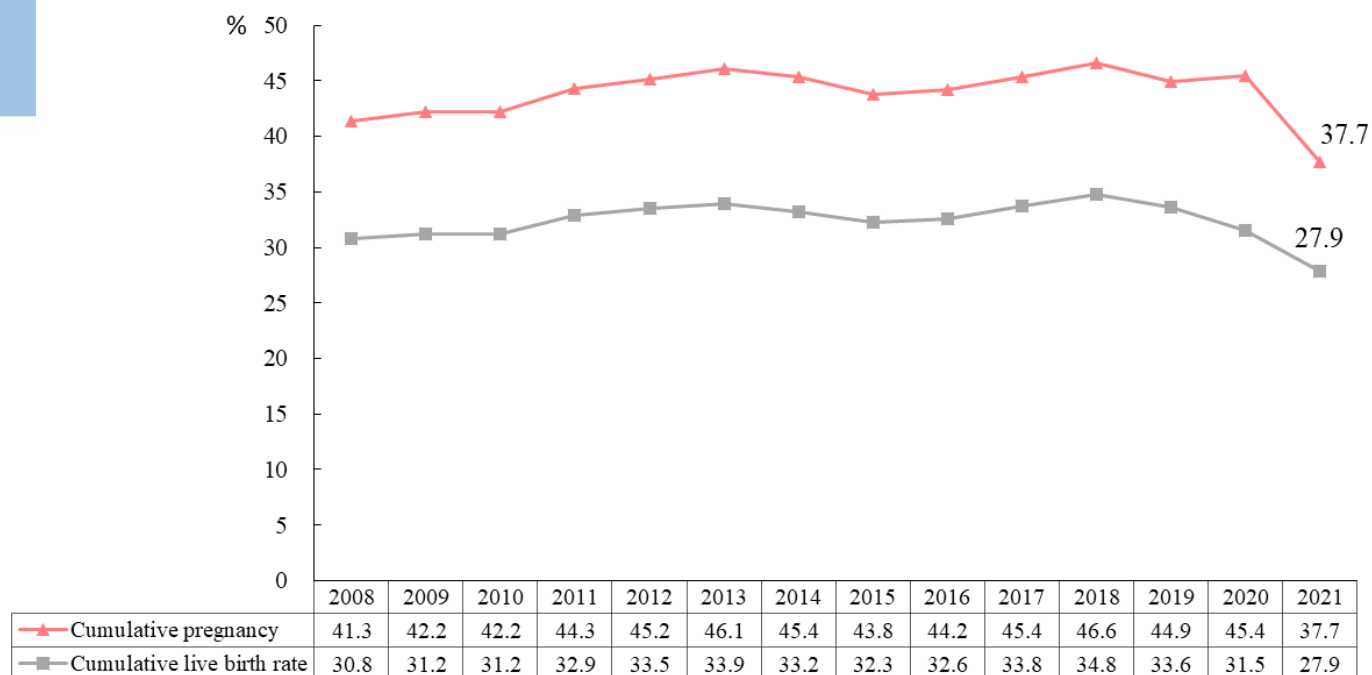

Figure 25 Cumulative Pregnancy Rate and Cumulative Live Birth Rate of the ART Cycles in Nationals of ROC from 2008 to 2021



Section 2 Trends in Success Rates of Transfer Cycles in Nationals of ROC

The pregnancy rate and live birth rate of fresh embryo transfer cycles decreased from 40.0% and 29.9% in 2008 to 30.5% and 20.9% in 2021, respectively. Pregnancy and live birth rates with implanted frozen embryos rose from 38.5% and 28.2% in 2008 to 50.0% and 37.6% in 2020 respectively, and decreased slightly from 2020 to 2021 to 48.5% and 36.4%, respectively. After 2009, the pregnancy and live birth rates of frozen embryo transfer cycles were always higher than those of fresh embryo transfer cycles (Figure 26 and Figure 27).

Figure 26 Pregnancy Rate of Transfer Cycles Using Fresh and Frozen Embryos in Nationals of ROC from 2008 to 2021

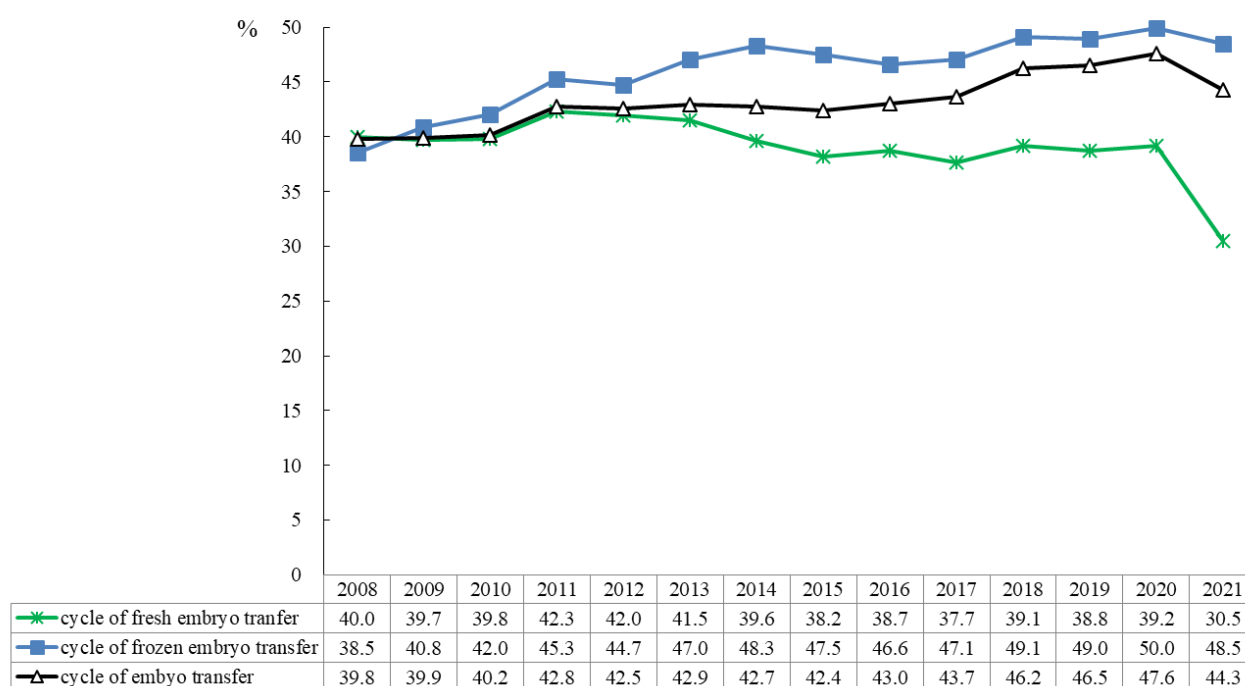
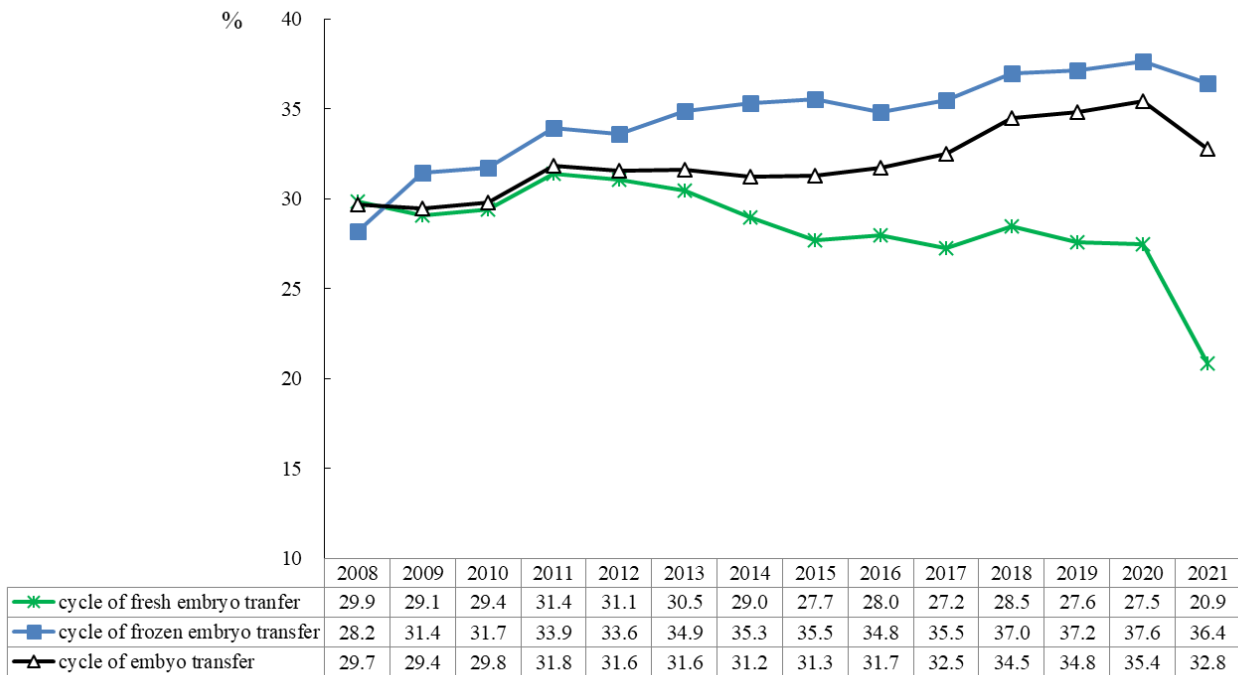
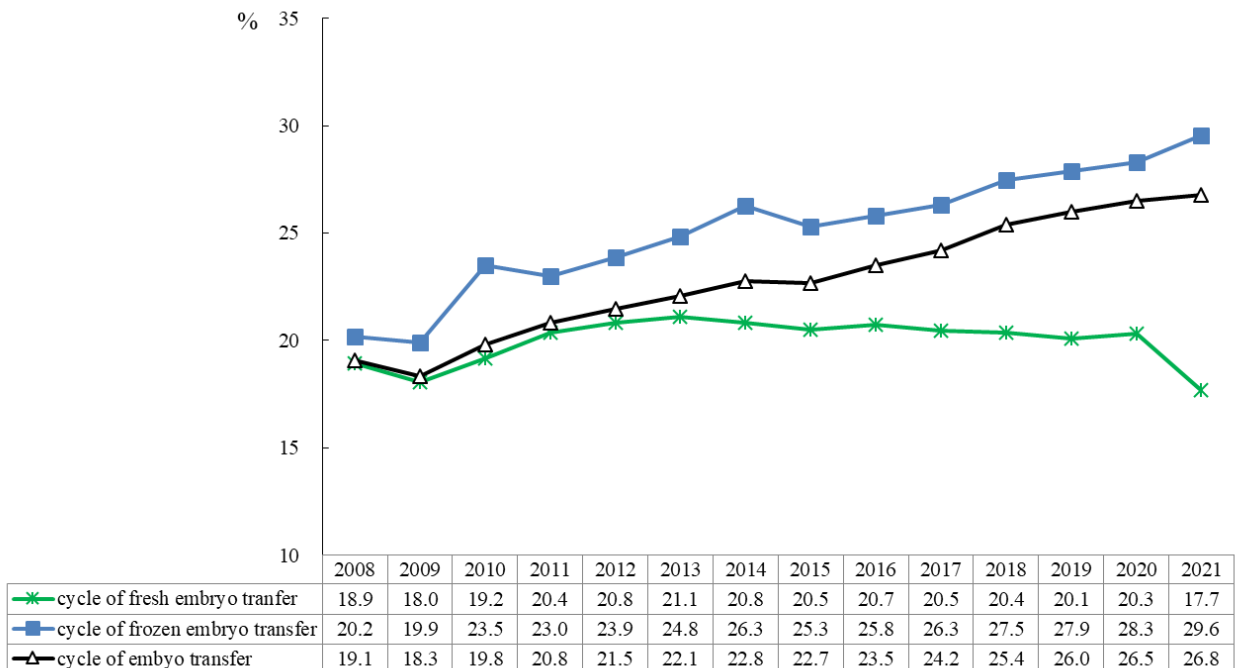

Figure 27 Live Birth Rate of Transfer Cycles Using Fresh and Frozen Embryos in Nationals of ROC from 2008 to 2021



The singleton live birth rate of fresh embryo transfer cycles has been on an upward trend since 2009, with 18.0% in 2009, 20.3% in 2020, and declining to 17.7% in 2021. The singleton live birth rate of frozen embryo transfer cycle increased significantly to 19.9% in 2009 and 29.6% in 2021. After 2008, the singleton live birth rate of frozen embryo transfer cycles was always higher than that of fresh embryo transfer cycles (Figure 28).

Figure 28 Singleton Live Birth Rate of Transfer Cycles Using Fresh and Frozen Embryos in Nationals of ROC from 2008 to 2021



Section 3 Trends in Success Rates of Transfer Cycles by Age-Specific Groups in Nationals of ROC

As the live birth rate of transfer cycles using donated eggs tends to be affected by the age of the donors, only the live birth rate of transfer cycles using nondonor gametes was analyzed. The live birth rate of women under the age of 35 increased from 35.6% in 2008 to 47.7% in 2020, and decreased slightly to 44.6% in 2021 compared to 2020. The trend for this period had been upward until 2020, and showed a slight decline in 2021. Compared with 2008 and 2021, this rate increased by 11.0 percentage points in the 35 to 37 years age group, 11.6 percentage points in the 38 to 40 years age group, 12.2 percentage points in the 41 to 42 years age group, and 10.9 percentage points in women older than 42 years (Figure 29).

Figure 29 Live Birth Rate of Transfer Cycles Using Nondonor Gametes in Nationals of ROC from 2008 to 2021 (For Age-Specific Women Undergoing ART)

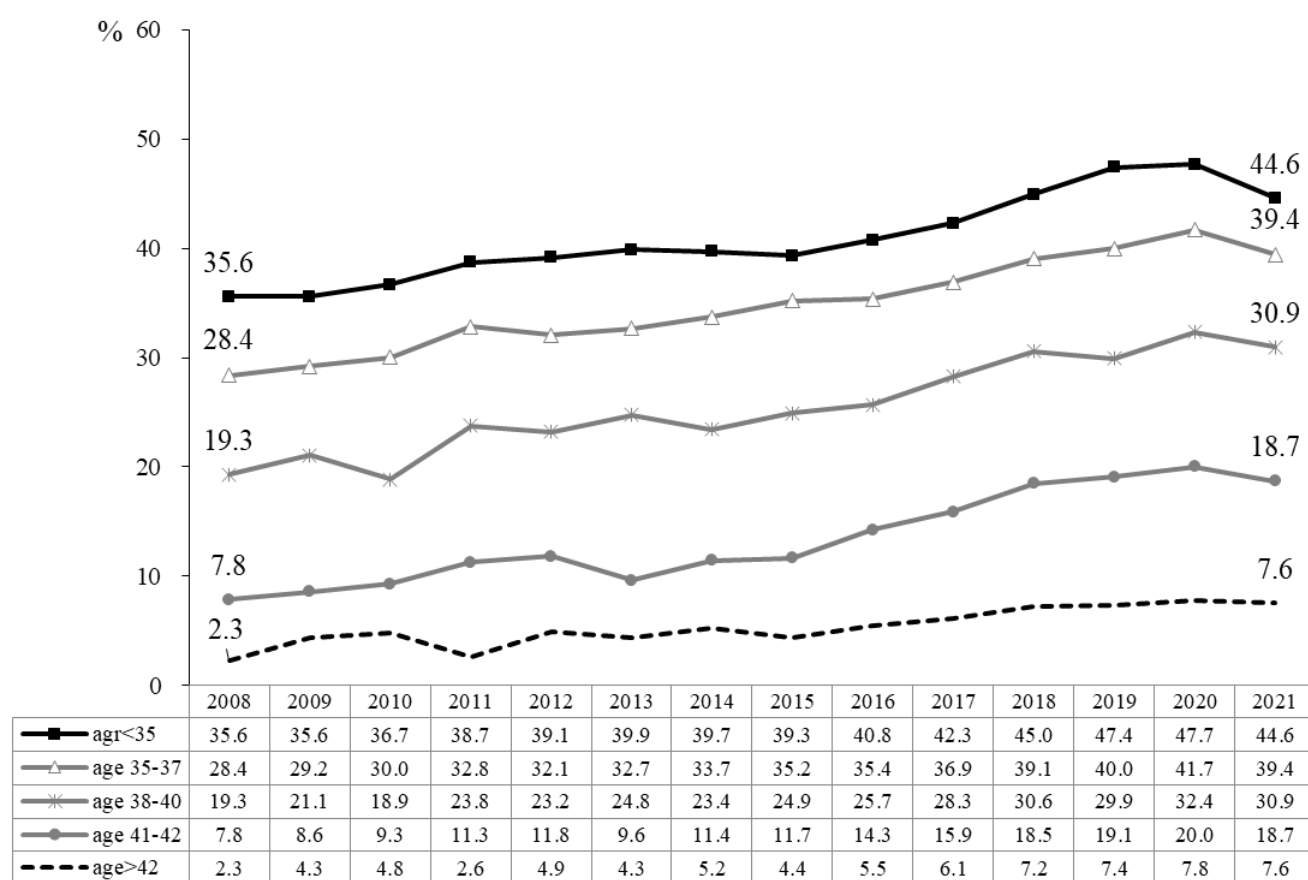

The singleton live birth rate of transfer cycles of women under age of 35 increased from 21.3% in 2008 to 36.3% in 2021. In the same period, this rate of live birth increased by 11.6 percentage points in the 35 to 37 years age group, 10.1 percentage points in the 38 to 40 years age group, and 9.7 percentage points in the 41 to 42 years age group. The singleton live birth rate in women older than 42 years increased by 4.9 percentage points (Figure 30), but in 2021, except for those younger than 35 years old, they all decreased compared with 2020.

Figure 30 Singleton Live Birth Rate of Transfer Cycles in Nationals of ROC Using Nondonor Gametes from 2008 to 2021 (For Age-Specific Women Undergoing ART)

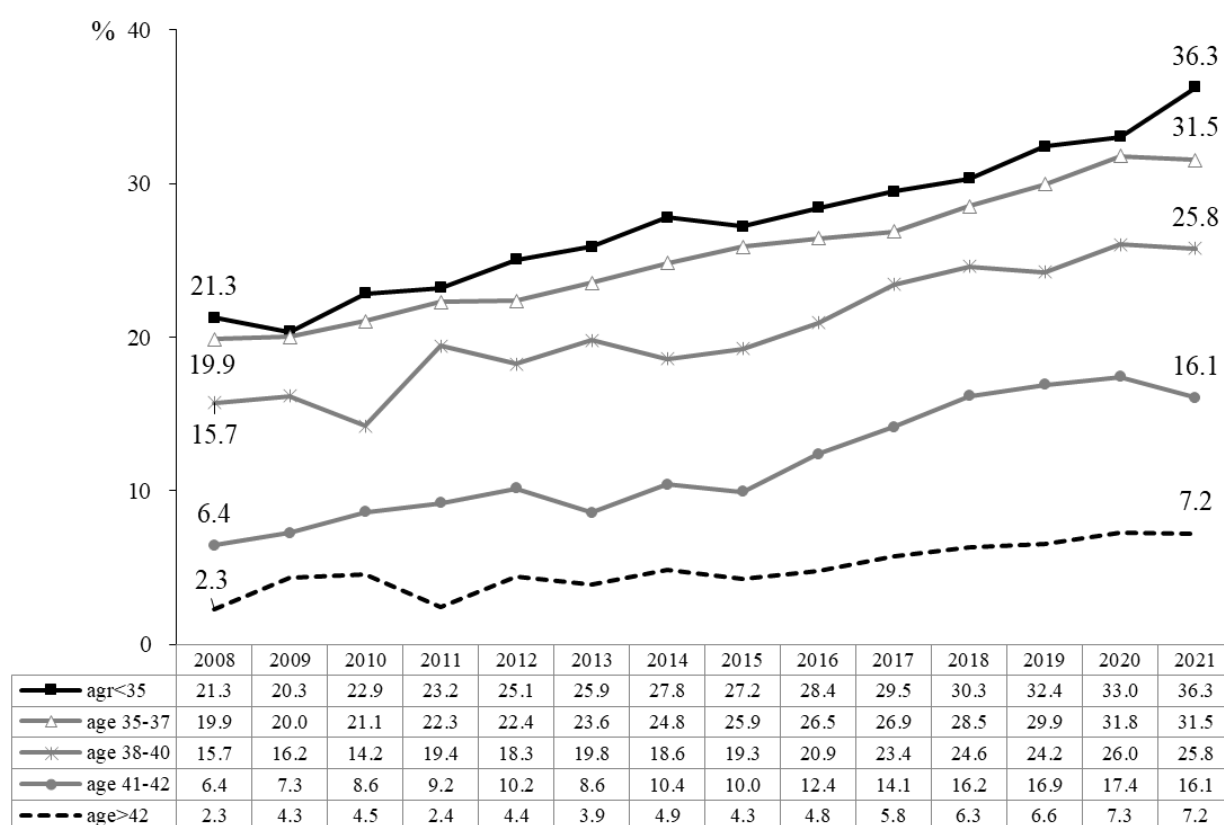

Section 4 Number of Fetuses in Live Birth Cycles, Birth Weights, and Weeks of Gestation in Nationals of ROC

Singleton Live birth percentage is an important indicator in measuring the success rate because singleton live birth has lower risks than multiple birth, including preterm birth, low birth weight, congenital defects, and mortality etc. In order to effectively support ART institutions to reduce the percentage of multiple births, the HPA has included “The ratio of women under the age of 35 who have had less than two embryos transferred within current permit period” as one of the indicators for permit evaluation of ART institutions. Starting from July 1, 2021, the government implemented an expanded IVF subsidy program, stipulating that women under the age of 35 can only transfer one embryo in an IVF cycle, and those between the ages of 36 and 44 can only transfer one or two embryos in an IVF cycle in order to be eligible for the subsidy.

The singleton live birth rate percentage has increased from 64.3% in 2008 to 84.6% in 2021; while the live birth rate percentage of twins and that of triplets and more has decreased from 34.6% and 1.0% in 2008 to 15.3% and 0.1% in 2021, respectively (Figure 31).

Figure 31 Percentage of Live Birth Cycles in Nationals of ROC from 2008 to 2021

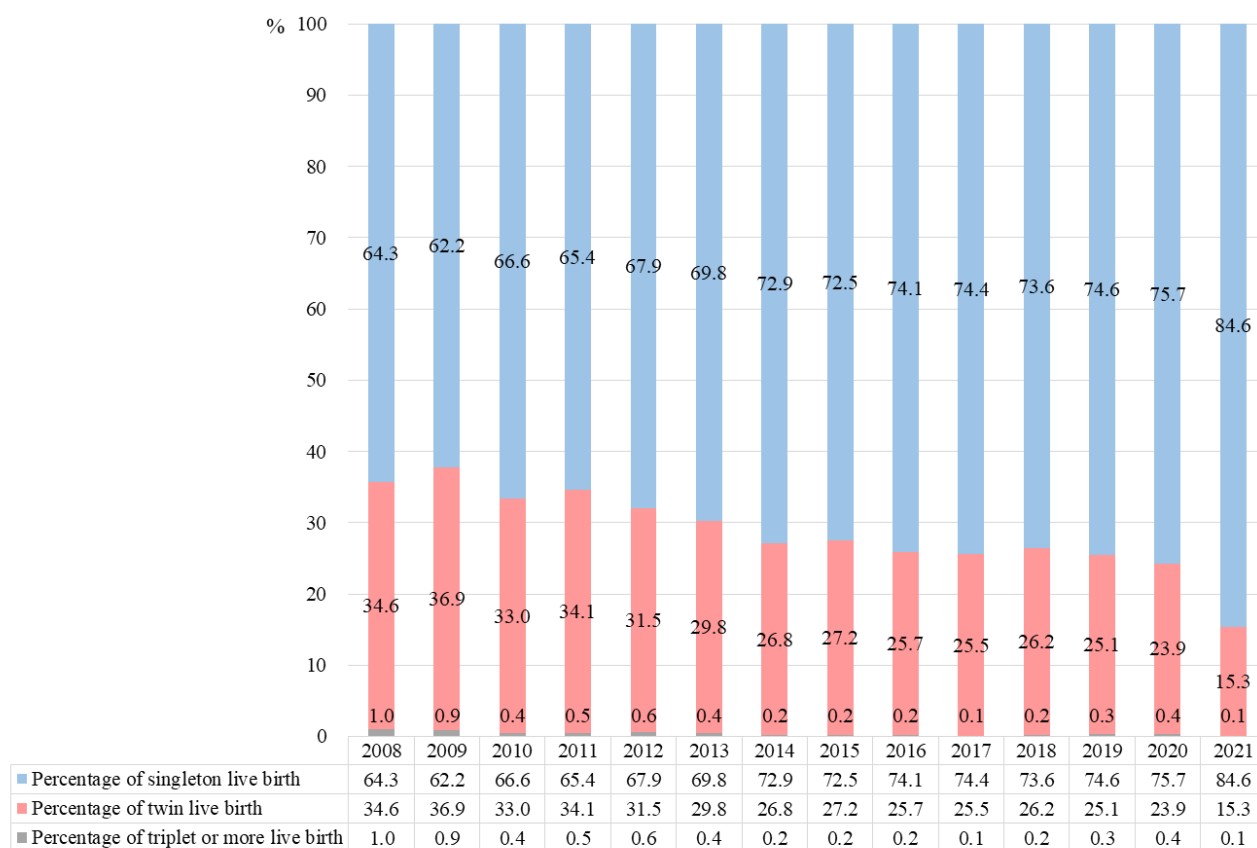

Among the live births from ART, birth weight less than 1,500 gm accounted for 5.6% of the total live births in 2008, and this figure decreased to 3.1% in 2021; similarly, birth weight between 1,500 to 2,499 gm also decreased from 37.3% in 2008 to 27.1% in 2021. However, live birth weight of 2,500 gm and above increased from 57.1% in 2008 to 69.8% in 2021 (Figure 32). In addition, live births with gestational age of less than 37 weeks accounted for 44.4% in 2008, and this figure decreased to 30.4% in 2021; whereas, live births with gestational age between 37 to 41 weeks increased from 55.6% in 2008 to 69.6% in 2021, and live births with gestational age of 42 weeks and above decreased from 0.03% in 2008 to 0.06% in 2021 (Figure 33).

Figure 32 Birth Weight of Live Birth Cycles in Nationals of ROC from 2008 to 2021

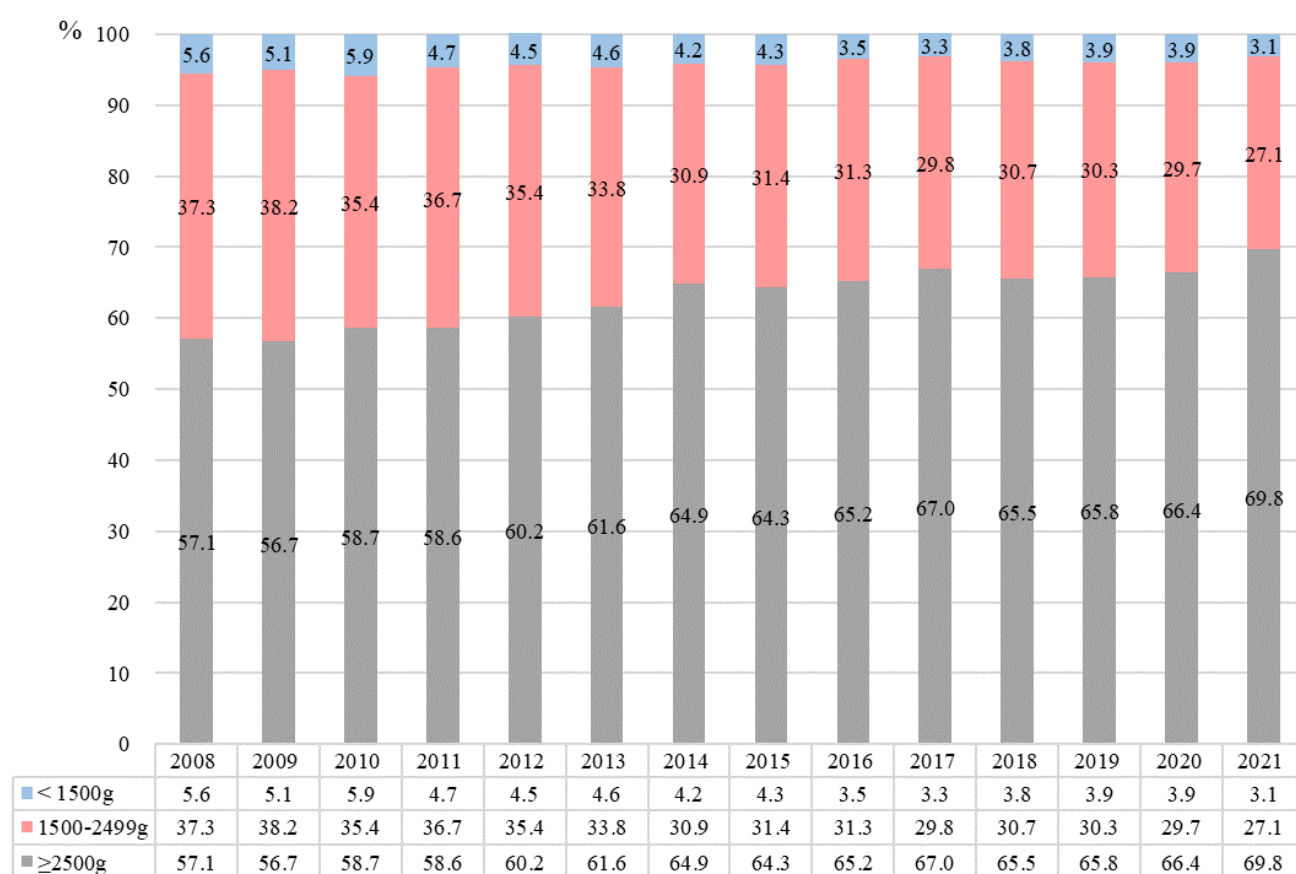
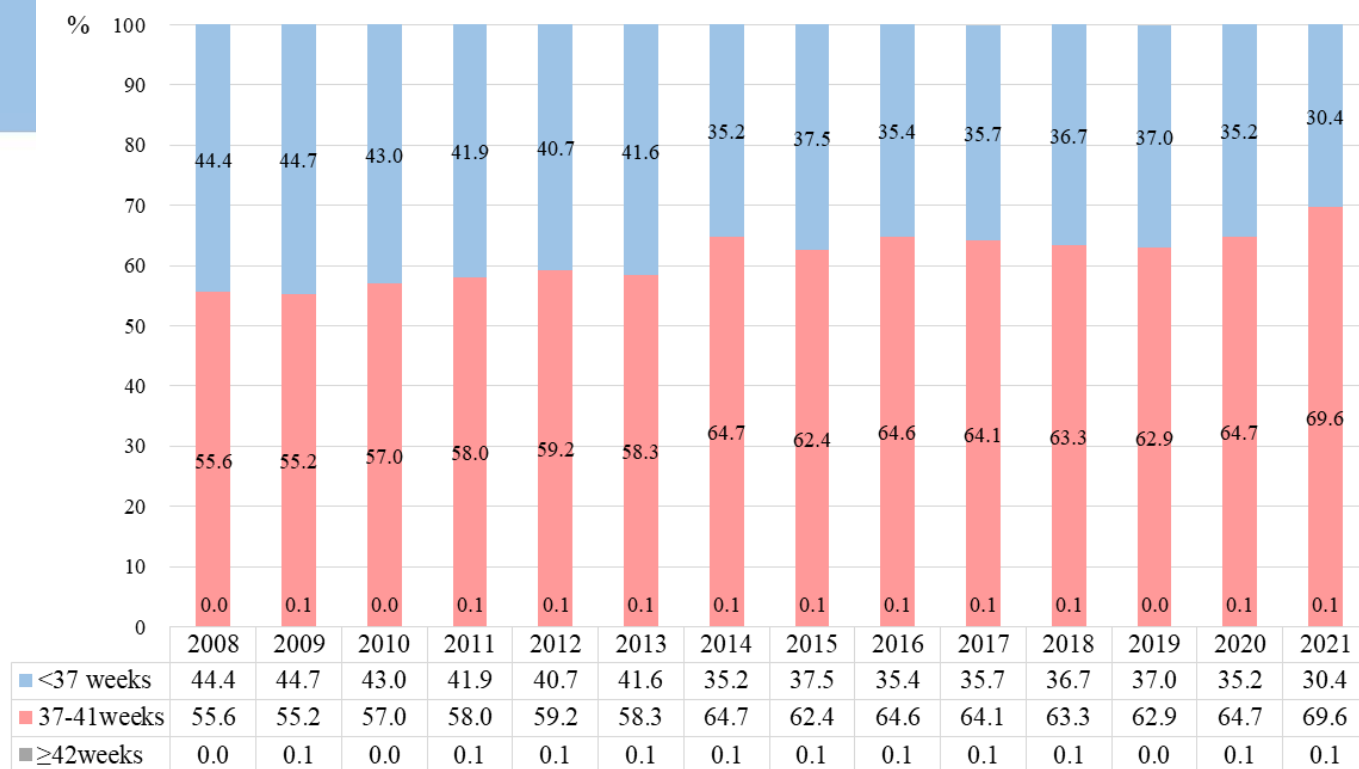

Figure 33 Gestational Weeks of Live Birth Cycles in Nationals of ROC from 2008 to 2021



Appendix 1 Summary of Assisted Reproduction Statistics in 2021

Profile

Assisted Reproduction Method		Procedural Factors		Causes of Infertility (%)	
IVF/ET	97%	Use ICSI	39%	Fallopian tube factor	6%
ZIFT/ TET	< 1%			Ovarian factor	34%
AID	<1%			Endometriosis	3%
				Other uterine factors	5%
				Other female factors	7%
				Male factor	8%
				Multiple factors	32%
				Unknown reason	5%

Pregnancy success rates

Type of Cycle	Women age				
	<35	35-37	38-40	>40	Total
Fresh embryo of ART Cycles					
Number of treatment cycles	6,245	5,775	7,396	10,180	29,596
Percentage of pregnancy cycles	7.7	8.3	6.8	3.1	6.0
Percentage of live birth cycles	6.5	6.1	4.3	1.4	4.1
Number of Transfer Cycles	1,164	1,225	1,546	1,907	5,842
Pregnancy rate of transfer cycles	41.4	39.3	32.6	16.6	30.5
Live birth rate of transfer cycles	34.7	28.6	20.6	7.7	20.9
Singleton live birth rate of transfer cycles	30.5	23.7	16.9	6.6	17.7
Percentage of cancellations	82.5	79.9	80.0	82.7	81.5
Average number of embryos transferred	1.4	1.8	2.0	2.1	1.9
Percentage of multiple births in live birth cycles	12.1	17.1	17.9	13.7	15.3

Frozen embryo of ART

Cycles	<35	35-37	38-40	>40	Total
Number of treatment cycles	5,597	4,714	4,806	4,939	20,056
Percentage of pregnancy cycles	56.3	53.4	46.0	30.4	46.8
Percentage of live birth cycles	45.5	40.9	33.4	19.2	35.1
Number of Transfer Cycles	5,433	4,566	4,632	4,702	19,333
Pregnancy rate of transfer cycles	58.0	55.2	47.8	31.9	48.5
Live birth rate of transfer cycles	46.9	42.2	34.7	20.2	36.4
Singleton live birth rate of transfer cycles	37.5	33.5	28.9	16.9	29.5
Percentage of cancellations	2.9	3.1	3.6	4.8	3.6
Average number of embryos transferred	1.5	1.8	2.0	2.2	1.9
Percentage of multiple births in live birth cycles	20.1	20.6	16.7	16.0	18.9

**Fresh embryos from
nondonor eggs**

	<35	35-37	38-40	>40	Total
Number of treatment cycles	6,218	5,748	7,330	9,716	29,012
Percentage of pregnancy cycles	7.7	8.3	6.8	2.8	5.9
Percentage of live birth cycles	6.4	6.0	4.3	1.1	4.0
Number of Transfer Cycles	1,158	1,219	1,536	1,836	5,749
Pregnancy rate of transfer cycles	41.3	39.1	32.4	14.9	30.0
Live birth rate of transfer cycles	34.6	28.5	20.4	6.0	20.4
Singleton live birth rate of transfer cycles	30.4	23.5	16.8	5.2	17.3
Percentage of cancellations	82.5	79.9	79.9	82.3	81.3
Average number of embryos transferred	1.4	1.8	2.0	2.1	1.9
Percentage of multiple births in live birth cycles	12.2	17.3	17.8	13.5	15.3

**Frozen embryos from
nondonor eggs**

	<35	35-37	38-40	>40	Total
Number of treatment cycles	5,547	4,668	4,714	4,148	19,077
Percentage of pregnancy cycles	56.2	53.4	45.9	26.6	46.5
Percentage of live birth cycles	45.4	41.0	33.2	15.7	34.8
Number of Transfer Cycles	5,383	4,520	4,544	3,937	18,384
Pregnancy rate of transfer cycles	57.9	55.2	47.6	28.0	48.3
Live birth rate of transfer cycles	46.8	42.3	34.5	16.5	36.2
Singleton live birth rate of transfer cycles	37.4	33.6	28.8	14.7	29.5
Percentage of cancellations	3.0	3.2	3.6	5.1	3.8
Average number of embryos transferred	1.5	1.8	2.0	2.2	1.9
Percentage of multiple births in live birth cycles	20.0	20.6	16.5	11.1	18.5

**Fresh embryos from nondonor
sperm**

	<35	35-37	38-40	>40	Total
Number of treatment cycles	6,176	5,754	7,362	10,150	29,442
Percentage of pregnancy cycles	7.6	8.4	6.8	3.1	6.0
Percentage of live birth cycles	6.4	6.1	4.3	1.4	4.1
Number of Transfer Cycles	1,143	1,223	1,542	1,899	5,807
Pregnancy rate of transfer cycles	41.3	39.3	32.5	16.6	30.5
Live birth rate of transfer cycles	34.6	28.6	20.5	7.6	20.8
Singleton live birth rate of transfer cycles	30.5	23.7	16.8	6.6	17.6
Percentage of cancellations	82.5	79.9	80.0	82.7	81.4
Average number of embryos transferred	1.4	1.8	2.0	2.1	1.9
Percentage of multiple births in live birth cycles	11.9	17.1	18.0	13.8	15.2

Appendix 1 Summary of Assisted Reproduction Statistics in 2021

Frozen embryos from nondonor sperm

	<35	35-37	38-40	>40	Total
Number of treatment cycles	5,522	4,688	4,764	4,914	19,888
Percentage of pregnancy cycles	56.1	53.5	46.1	30.3	46.7
Percentage of live birth cycles	45.3	40.9	33.5	19.2	35.0
Number of Transfer Cycles	5,359	4,540	4,591	4,677	19,167
Pregnancy rate of transfer cycles	57.8	55.2	47.8	31.8	48.5
Live birth rate of transfer cycles	46.7	42.2	34.7	20.2	36.3
Singleton live birth rate of transfer cycles	37.1	33.5	28.9	17.0	29.5
Percentage of cancellations	3.0	3.2	3.6	4.8	3.6
Average number of embryos transferred	1.5	1.8	2.0	2.2	1.9
Percentage of multiple births in live birth cycles	19.8	20.6	16.7	16.1	18.8

Fresh embryos from nondonor gametes

	<35	35-37	38-40	>40	Total
Number of treatment cycles	6,149	5,727	7,296	9,686	28,858
Percentage of pregnancy cycles	7.6	8.3	6.8	2.8	5.9
Percentage of live birth cycles	6.4	6.1	4.3	1.1	4.0
Number of Transfer Cycles	1,137	1,217	1,532	1,828	5,714
Pregnancy rate of transfer cycles	41.2	39.1	32.3	14.9	29.9
Live birth rate of transfer cycles	34.6	28.5	20.3	6.0	20.3
Singleton live birth rate of transfer cycles	30.4	23.6	16.6	5.2	17.2
Percentage of cancellations	82.5	79.8	79.8	82.3	81.2
Average number of embryos transferred	1.4	1.8	2.0	2.1	1.9
Percentage of multiple births in live birth cycles	12.0	17.3	18.0	13.6	15.3

Frozen embryos from nondonor gametes

	<35	35-37	38-40	>40	Total
Number of treatment cycles	5,472	4,642	4,672	4,123	18,909
Percentage of pregnancy cycles	56.0	53.5	45.9	26.5	46.5
Percentage of live birth cycles	45.2	41.0	33.2	15.7	34.8
Number of Transfer Cycles	5,309	4,494	4,503	3,912	18,218
Pregnancy rate of transfer cycles	57.7	55.2	47.7	27.9	48.2
Live birth rate of transfer cycles	46.6	42.3	34.5	16.5	36.1
Singleton live birth rate of transfer cycles	37.4	33.6	28.8	14.7	29.5
Percentage of cancellations	3.0	3.2	3.6	5.1	3.7
Average number of embryos transferred	1.5	1.8	2.0	2.2	1.9
Percentage of multiple births in live birth cycles	19.8	20.6	16.4	11.1	18.4

Total for all ages

Donor eggs	Fresh embryos	Frozen embryos
Number of Transfer Cycles	93	949
Live birth rate of transfer cycles	49.5	40.3

Appendix 1 Summary of Assisted Reproduction Statistics in 2021

Average number of embryos transferred	1.9	1.8
---------------------------------------	-----	-----

Donor sperm	Fresh embryos	Frozen embryos
Number of Transfer Cycles	35	166
Live birth rate of transfer cycles	34.3	43.4
Average number of embryos transferred	2.0	1.7

Embryos from nondonor gametes	Fresh embryos	Frozen embryos
Number of Transfer Cycles	5,714	18,218
Live birth rate of transfer cycles	20.3	36.1
Average number of embryos transferred	1.9	1.9

Number of embryos transferred and singleton live birth percentage

<35 age group	Number of transferred embryos			
	1	2	3	4
Number of Transfer Cycles	3790	2305	405	95
Pregnancy rate of transfer cycle	52	60	57	48
Singleton with fetal heart sound in all pregnancies	94	60	61	63
Singleton percentage in all live birth	99	61	61	70

35-37 age group	Number of transferred embryos			
	1	2	3	4
Number of Transfer Cycles	2015	3042	529	205
Pregnancy rate of transfer cycle	48	54	54	46
Singleton with fetal heart sound in all pregnancies	96	66	56	61
Singleton percentage in all live birth	99	73	61	62

38-40 age group	Number of transferred embryos			
	1	2	3	4
Number of Transfer Cycles	1488	3657	648	385
Pregnancy rate of transfer cycle	43	44	44	50
Singleton with fetal heart sound in all pregnancies	94	67	66	60
Singleton percentage in all live birth	100	79	75	70

>40 age group

	Number of transferred embryos			
	1	2	3	4
Number of Transfer Cycles	1546	3472	802	789
Pregnancy rate of transfer cycle	29	28	27	25
Singleton with fetal heart sound in all pregnancies	90	61	59	65
Singleton percentage in all live birth	99	77	77	87

Number of reporting ART institutions: 92

Appendix 2 Statistical Data on Individual ART Institutions in 2021

County/City	Name of Institution	Treatment Cycles	Assisted Reproduction Methods (%)			Causes of Infertility (%)							
			IVF	ICSI (IVF+ICSI)	Other	Fallopian tube factor	Other female factors	Male factor	Multiple factors	Unknown reason	Ovarian factors	Other uterine factors	Endometriosis
Keelung City	Jian-An Fertility Center	344	68.6	31.4	0.0	12.5	0.6	7.9	23.3	7.6	43.3	0.3	4.7
Taipei City	National Taiwan University Hospital	1054	66.3	33.7	0.0	6.6	22.1	8.4	41.4	4.7	12.6	1.1	3.0
	Taipei Chang Gung Memorial Hospital, Chang Gung Medical Foundation	493	29.0	71.0	0.0	0.4	0.6	0.6	91.5	0.0	6.9	0.0	0.0
	Taipei Veterans General Hospital	440	81.8	18.2	0.0	13.9	4.3	29.1	9.1	5.5	33.2	0.0	0.5
	Tri-Service General Hospital	215	58.6	41.4	0.0	9.3	7.0	7.0	48.4	1.4	24.7	1.4	0.9
	MacKay Memorial Hospital	558	67.9	32.1	0.0	7.5	0.0	21.7	40.1	10.9	16.3	0.2	3.2
	Cathy General Hospital	443	86.0	14.0	0.0	6.1	2.3	8.1	21.2	0.0	55.8	2.3	4.3
	Chung Shan Hospital	269	37.2	17.5	45.4	16.4	1.1	10.4	13.0	2.6	53.2	1.9	1.5
	Shin Kong Wu Ho-Su Memorial Hospital	647	42.0	58.0	0.0	13.0	0.6	19.9	4.6	9.3	50.4	0.8	1.4
	Taiwan Adventist Hospital	175	71.4	28.6	0.0	0.0	0.0	17.1	28.6	5.1	46.9	0.0	2.3
	Taipei Medical University Hospital	930	76.8	23.2	0.0	9.8	17.5	13.6	4.7	1.4	35.2	5.6	12.3
	Pan's Ladies Clinic & Infertility Center	61	63.9	36.1	0.0	13.1	6.6	16.4	6.6	26.2	18.0	13.1	0.0
	Honji Fertility Center	150	10.0	90.0	0.0	5.3	0.0	10.7	28.0	8.7	46.0	1.3	0.0
	Hope Fertility & PGD Center	333	58.9	41.1	0.0	0.9	1.2	1.5	31.8	1.2	59.5	3.0	0.9
	IHMED Reproductive Med Center	1194	38.6	28.0	33.4	6.0	39.7	7.0	26.6	0.8	13.2	2.4	4.1
	Huang, Jian-Rong Obstetrics and Gynecology Clinic	1449	49.5	50.5	0.1	6.1	0.1	6.4	36.0	9.2	37.8	3.2	1.3
	Dr. Wang Reproductive Fertility Center	2843	46.3	53.4	0.3	4.6	0.0	7.5	52.4	0.0	10.6	23.3	1.6
	Taipei Branch of Gene Infertility Medical Center	285	79.0	20.4	0.7	1.4	13.3	10.5	27.7	7.4	33.0	1.8	4.9

Appendix 2 Statistical Data on Individual ART Institutions in 2021

County/City	Name of Institution	Treatment Cycles	Assisted Reproduction Methods (%)			Causes of Infertility (%)							
			IVF	ICSI (IVF+ICSI)	Other	Fallopian tube factor	Other female factors	Male factor	Multiple factors	Unknown reason	Ovarian factors	Other uterine factors	Endometriosis
Taipei City	Renai Branch of Taipei City Hospitals	197	23.4	38.1	38.6	6.1	8.1	4.1	6.6	2.0	68.0	0.0	5.1
	HuaYu Fertility Center	434	36.2	25.4	38.5	14.3	2.3	5.8	9.9	27.0	24.7	4.4	11.8
	Stork 11 Fertility Center Taipei	1171	57.6	42.4	0.0	0.9	1.8	3.9	51.0	3.8	35.6	2.3	0.7
	Usoon Fertility Center	1638	61.1	39.0	0.0	10.1	5.6	10.4	4.4	13.7	48.2	1.6	6.0
	Taipei Fertility Center	2778	60.0	39.9	0.1	5.5	35.3	5.4	29.4	4.6	9.2	2.0	8.6
	Becoming Reproductive Center	428	84.8	15.2	0.0	5.1	11.0	5.1	64.5	3.3	7.9	1.4	1.6
	Dr .Young Person Obstetrics and Gynecology Clinic	146	43.2	56.9	0.0	0.0	0.0	2.1	0.0	0.0	74.7	1.4	21.9
	Nuwa Fertility Center	892	66.9	33.1	0.0	3.8	7.1	5.2	30.9	0.3	43.6	4.4	4.7
New Taipei City	Far Eastern Memorial Hospital	274	42.0	58.0	0.0	4.7	0.0	10.2	46.7	2.2	34.7	0.7	0.7
	Art Baby	153	73.9	26.1	0.0	5.2	0.0	14.4	10.5	11.1	58.8	0.0	0.0
	Taipei Medical University-Shuang Ho Hospital, Ministry of Health and Welfare	3	0.0	0.0	100	0.0	0.0	0.0	0.0	0.0	33.3	0.0	66.7
	Taipei Tzu Chi Hospital, Buddhist Tzu Chi Medical Foundation	126	53.2	46.8	0.0	5.6	15.1	12.7	34.1	15.1	15.1	1.6	0.8
	Star International Fertility Center	110	55.5	44.6	0.0	5.5	43.6	1.8	14.6	0.0	32.7	1.8	0.0
	Banqiao Branch of Gene Infertility Medical Center	378	80.4	19.6	0.0	0.8	2.1	7.1	43.9	5.3	37.8	1.1	1.9
Yilan County	Lo-Hsu Medical Foundation Lotung Poh-Ai Hospital	15	60.0	40.0	0.0	13.3	20.0	0.0	53.3	0.0	13.3	0.0	0.0
Taoyuan City	Linkou Chang Gung Memorial Hospital, Chang Gung Medical Foundation	1393	51.4	48.6	0.0	3.7	0.4	2.1	57.4	0.2	34.9	1.2	0.1
	Tao Yuan General Hospital, Ministry of Health and Welfare	106	85.9	4.7	9.4	3.8	4.7	3.8	34.0	0.0	27.4	21.7	4.7
	Min-Sheng General Hospital	119	64.7	35.3	0.0	9.2	5.0	10.1	22.7	7.6	41.2	2.5	1.7
	Hungchi Women & Children's Hospital	899	45.3	54.5	0.2	16.4	0.1	7.3	18.8	0.6	55.4	0.0	1.5
	Hueish Sheng Obstetrics Clinic	115	69.6	30.4	0.0	8.7	13.0	14.8	28.7	14.8	13.9	4.4	1.7
	FM IVF Center	200	20.0	56.5	23.5	15.0	1.0	13.5	5.5	44.5	14.5	1.0	5.0

Appendix 2 Statistical Data on Individual ART Institutions in 2021

County/City	Name of Institution	Treatment Cycles	Assisted Reproduction Methods (%)			Causes of Infertility (%)							
			IVF	ICSI (IVF+ICSI)	Other	Fallopian tube factor	Other female factors	Male factor	Multiple factors	Unknown reason	Ovarian factors	Other uterine factors	Endometriosis
Hsinchu City	Jiang's OBS & GYN Clinic	38	31.6	68.4	0.0	2.6	5.3	50.0	13.2	2.6	26.3	0.0	0.0
	Stork Fertility Center	2166	58.3	41.6	0.1	0.3	0.0	2.8	0.1	0.1	96.7	0.1	0.1
	Hsinchu MacKay Memorial Hospital	385	47.5	52.5	0.0	5.2	0.0	18.2	56.6	2.9	11.4	3.4	2.3
	Cheng-Kai Lin Babymake Clinic	254	72.1	28.0	0.0	0.8	0.0	0.8	92.5	0.0	5.9	0.0	0.0
Hsinchu County	Taiwan IVF Group	1120	63.1	36.9	0.0	1.3	5.2	6.2	62.2	1.8	9.1	11.6	2.7
	China Medical University Hsinchu Hospital	163	51.5	48.5	0.0	14.7	3.7	17.2	8.6	5.5	46.6	1.2	2.5
Miaoli County	Da-Chien Health Medical System	58	81.0	19.0	0.0	29.3	3.5	3.5	0.0	3.5	55.2	0.0	5.2
Taichung City	China Medical University Hospital	275	52.4	47.6	0.0	9.8	1.1	19.6	32.0	8.4	23.3	3.3	2.6
	Chung Shan Medical University Hospital	228	50.9	49.1	0.0	3.1	0.9	3.1	82.5	1.8	6.1	1.3	1.3
	Lee Women's Hospital	5283	58.5	41.5	0.0	1.2	4.9	5.1	52.3	0.6	35.1	0.8	0.1
	Taichung Veterans General Hospital	807	86.1	13.5	0.4	13.8	2.0	10.9	19.5	2.5	33.5	8.4	9.5
	Cheng Ching Hospital Chung Kang Branch	59	64.4	35.6	0.0	32.2	0.0	1.7	0.0	0.0	28.8	33.9	3.4
	Lin Shin Hospital	193	42.5	57.5	0.0	17.6	0.5	16.1	29.5	1.0	17.6	4.7	13.0
	Liu, Zhong-Jun Women and Children Clinic	482	48.6	51.0	0.4	6.2	1.7	9.1	22.8	16.0	22.2	17.8	4.2
	Mei Tsun Women and Children Clinic	81	37.0	63.0	0.0	6.2	0.0	11.1	16.1	1.2	46.9	9.9	8.6
	Hsieh, Yao-Yuan Women and Children's Clinic	23	13.0	87.0	0.0	0.0	0.0	8.7	0.0	0.0	91.3	0.0	0.0
	Dashin Women and Children's Clinic	655	28.7	24.6	46.7	4.3	4.6	3.8	36.3	1.8	47.0	0.5	1.8
	Taichung Tzu Chi Hospital, Buddhist Tzu Chi Medical Foundation	61	80.3	19.7	0.0	29.5	0.0	14.8	9.8	13.1	21.3	6.6	4.9
	Chang's Fertility Center	514	66.3	33.7	0.0	3.1	1.0	5.1	69.8	7.8	9.1	3.5	0.6
	LOVEIVF Fertility Center	265	76.6	23.4	0.0	1.9	0.4	1.1	6.0	0.0	89.4	0.0	1.1
	Tungs' Taichung MetroHarbor Hospital	63	55.6	44.4	0.0	14.3	20.6	12.7	27.0	0.0	14.3	11.1	0.0
Changhua County	Changhua Christian Hospital	1609	53.5	46.6	0.0	6.8	13.9	11.5	23.1	3.9	35.8	0.7	4.4
	Dr. Tsai & Dr. Chen's Women Clinic	327	46.8	53.2	0.0	11.6	1.5	4.0	46.5	0.6	33.6	1.2	0.9

Appendix 2 Statistical Data on Individual ART Institutions in 2021

County/City	Name of Institution	Treatment Cycles	Assisted Reproduction Methods (%)			Causes of Infertility (%)							
			IVF	ICSI (IVF+ICSI)	Other	Fallopian tube factor	Other female factors	Male factor	Multiple factors	Unknown reason	Ovarian factors	Other uterine factors	Endometriosis
Changhua County	Chang Bing Show Chwan Memorial Hospital	81	74.1	25.9	0.0	7.4	11.1	14.8	9.9	6.2	48.2	1.2	1.2
Yunlin county	National Taiwan University Hospital Yunlin Branch	147	71.4	28.6	0.0	8.8	8.8	13.6	38.1	8.8	21.8	0.0	0.0
Chiayi City	Ditmanson Medical Foundation Chia-Yi Christian Hospital	17	70.6	29.4	0.0	0.0	0.0	5.9	47.1	41.2	0.0	5.9	0.0
	Jie-An Mother & Children Clinic	271	38.8	61.3	0.0	7.4	1.1	20.3	0.4	5.2	55.4	5.2	5.2
Chiayi County	Chiayi Chang Gung Memorial Hospital, Chang Gung Medical Foundation	206	85.9	14.1	0.0	18.9	0.0	6.8	9.7	44.2	10.7	7.8	1.9
Tainan City	National Cheng Kung University Hospital	624	90.4	9.6	0.0	0.6	10.7	9.0	53.0	2.9	11.5	1.9	10.3
	Kuo General Hospital	158	73.4	26.6	0.0	3.8	0.6	5.1	43.7	3.8	31.7	10.1	1.3
	Tube Infertility Clinic. Taiwan IVF Center	149	71.1	28.9	0.0	4.0	12.8	11.4	22.2	0.7	28.9	12.1	8.1
	Sin-Lau Medical Foundation, the Presbyterian church in Taiwan	143	49.0	50.4	0.7	11.2	0.7	2.8	46.9	0.0	21.0	0.7	10.5
	An-An Women and Children Clinic	1314	89.1	10.7	0.2	11.7	1.8	12.6	9.2	1.8	38.2	24.0	0.6
	DA-AN Women and Children Hospital	124	62.1	37.9	0.0	5.7	0.8	18.6	9.7	9.7	40.3	4.0	11.3
	Chi Mei Medical Center	569	80.0	20.0	0.0	0.9	0.7	27.6	61.9	0.0	7.6	0.0	1.4
	Jin -Sin Women and Children's Hospital	771	78.1	21.8	0.1	12.5	0.0	19.5	4.3	8.4	48.9	5.3	1.2
Kaohsiung City	Kaohsiung Medical University Chung-Ho Memorial Hospital	326	54.6	45.4	0.0	10.4	4.0	8.3	26.4	4.9	32.2	10.1	3.7
	Chien Shin Hospital	1068	8.2	91.8	0.0	9.1	12.1	8.5	12.9	0.2	43.4	2.3	11.6
	Yuan's General Hospital	104	86.5	13.5	0.0	12.5	0.0	5.8	0.0	4.8	76.0	0.0	1.0
	Kaohsiung Veterans General Hospital	953	53.9	46.0	0.1	5.3	1.2	4.8	44.8	11.3	15.5	17.0	0.1
	Jung-Chou Chang Women and Children Clinic	49	75.5	24.5	0.0	14.3	0.0	6.1	2.0	0.0	73.5	0.0	4.1
	Kuo Hong-Chang GYN & IVF Clinic	230	63.5	36.5	0.0	3.0	0.0	2.2	26.1	0.0	45.2	21.7	1.7

Appendix 2 Statistical Data on Individual ART Institutions in 2021

County/City	Name of Institution	Treatment Cycles	Assisted Reproduction Methods (%)			Causes of Infertility (%)							
			IVF	ICSI (IVF+ICSI)	Other	Fallopian tube factor	Other female factors	Male factor	Multiple factors	Unknown reason	Ovarian factors	Other uterine factors	Endometriosis
Kaohsiung City	Makebaby Reproductive Center	831	54.2	45.9	0.0	13.4	17.5	12.3	8.5	8.8	29.5	6.5	3.6
	E-Da Dachang Hospital, E-Da Healthcare Group	231	83.1	16.9	0.0	0.0	0.0	9.1	0.4	0.0	88.3	0.4	1.7
	Art Baby Women and Children's Clinic	247	69.6	30.4	0.0	5.3	2.0	6.1	9.3	2.0	57.1	11.3	6.9
	Kaohsiung Chang Gung Memorial Hospital, Chang Gung Medical Foundation	953	89.0	11.0	0.0	6.3	2.5	10.0	12.2	14.5	45.0	3.9	5.7
	Tung Chiao Eye Center	233	79.8	20.2	0.0	2.6	2.2	7.3	30.9	3.4	48.1	3.0	2.6
	E-Da Hospital, E-Da Healthcare Group	178	52.3	47.2	0.6	3.9	0.0	12.9	65.7	0.0	16.3	0.6	0.6
	Professor Chang Fertility Clinic	799	65.0	35.0	0.0	1.8	0.4	1.3	38.6	4.4	50.8	2.4	0.5
	Jung-An Maternal & Pediatric Hospital	22	59.1	40.9	0.0	13.6	0.0	13.6	31.8	0.0	40.9	0.0	0.0
Pingtung County	Pingtung Christian Hospital	79	89.9	10.1	0.0	12.7	0.0	8.9	57.0	2.5	19.0	0.0	0.0
Hualien County	Hualien Tzu Chi Hospital, Buddhist Tzu Chi Medical Foundation	66	59.1	7.6	33.3	15.2	37.9	21.2	18.2	3.0	4.6	0.0	0.0
Kinmen County	Kinmen Hospital, Ministry of Health and Welfare	142	46.5	53.5	0.0	1.4	0.0	5.6	0.0	0.0	34.5	58.5	0.0

Reference Websites

1. Health Promotion Administration, Ministry of Health and Welfare : <http://www.hpa.gov.tw/>
2. Taiwanese Society for Reproductive Medicine : <http://www.tsrn.org.tw/>
3. Fertility Society, ROC : [http:// fs.org.tw/](http://fs.org.tw/)
4. American Society for Reproductive Medicine : <http://www.asrm.org/>
5. Centers for Disease Control and Prevention : <http://www.cdc.gov/>

